

NATURE RESERVE

Gazetted Name: Pilansberg National Park Nature Reserve

Action as Gazetted	Gazette no.	Notice no. & date	Page no.
Establishment of Reserve	no:	notice: date: 1 April 1984	

STATUTES OF THE REPUBLIC OF BOPHUTHATSWANA — NATIONAL PARKS
s. 42–Sch. *National Parks Act, No. 24 of 1987* s. 42–Sch.

42. Short title and date of commencement.—This Act shall be called the National Parks Act, 1987, and shall, subject to the provisions of section 12 (8) of the Republic of Bophuthatswana Constitution Act, 1977 (Act 18 of 1977), be deemed to have come into operation on the first day of April, 1984.

Schedule

NATIONAL PARKS CONTEMPLATED BY SECTION 2 (1)

1. PILANESBERG NATIONAL PARK:

A certain area of land comprising the following:

In the district of MANKWE:

The farm Olivenfontein No. 47-JQ; the farm Schaapkraal No. 170-JP; the Remainder and all Portions of the farm Driefontein No. 48-JQ; the Remainder and all Portions of the farm Buffelskloof No. 52-JQ; the Remainder and all Portions of the farm Boekenhoutfontein No. 44-JQ; the Remainder and all Portions of the farm Kafferskraal No. 43-JQ; the farm Vaalboschlaagte No. 55-JQ; the Remainder of the farm Zui-verfontein No. 58-JQ; the Remainder and all Portions of the farm Houwater No. 54-JQ; the Remainder and all Portions of the farm Buffelshoek or Buffelspan No. 53-JQ; the Remainder and all Portions of the farm Nooitgedacht No. 49-JQ; the farm Welgeval No. 171-JP; the farm Eton No. 172-JP; the farm Tusschenkomst No. 209-JP; the Remainder and all Portions of the farm Leeuwfontein No. 50-JQ; the Remainder and all Portions of the farm Wydhoek No. 92-JQ; Portion 1 of the farm Zandspruit No. 168-JP; Portions 4 and 6 of the farm Rooderand No. 46-JQ; Portion 1 of the farm Legkraal No. 45-JQ; Portion 1 of the farm Koedoesfontein No. 42-JQ; Portion 1 of the farm Kruidfontein No. 40-JQ; Portions 9, 10 and 11 of the farm Saulspoort No. 38-JQ; Portions 13 and 15 of the farm Doornpoort No. 57-JQ; the Remainder of Portion 1 of the farm Olivenboom No. 62-JQ; the Remainder of the farm Rhenosterspruit No. 59-JQ; and the remainder of the farm Waagfontein No. 89-JQ; and

In the district of BAFOKENG:

The farm Styldrift No. 90-JQ; the Remainder of the farm Doornhoek No. 910-JQ; the Remainder of Portion 1 of the farm Ledig No. 909-JQ; the Remainder of the farm Koedoesfontein No. 94-JQ; the Remainder of the farm Zandriverspoort No. 210-JP; Portion 4 of the farm Palmietfontein No. 208-JP; Portions 8, 9, 10, 11, 12 and 13 of the farm Vogelstruisnek No. 173-JP and Portions 16, 17, 18, 19, 20, 21, 22, 23, 24 and 25 of the farm Ruighoek No. 169-JP.



PILANESBERG NATIONAL PARK



27°0'0"E

27°4'0"E

27°8'0"E

27°12'0"E

25°8'0"S

25°8'0"S

25°12'0"S

25°12'0"S

25°16'0"S

25°16'0"S

25°20'0"S

25°20'0"S

25°24'0"S

25°24'0"S

25°28'0"S

25°28'0"S

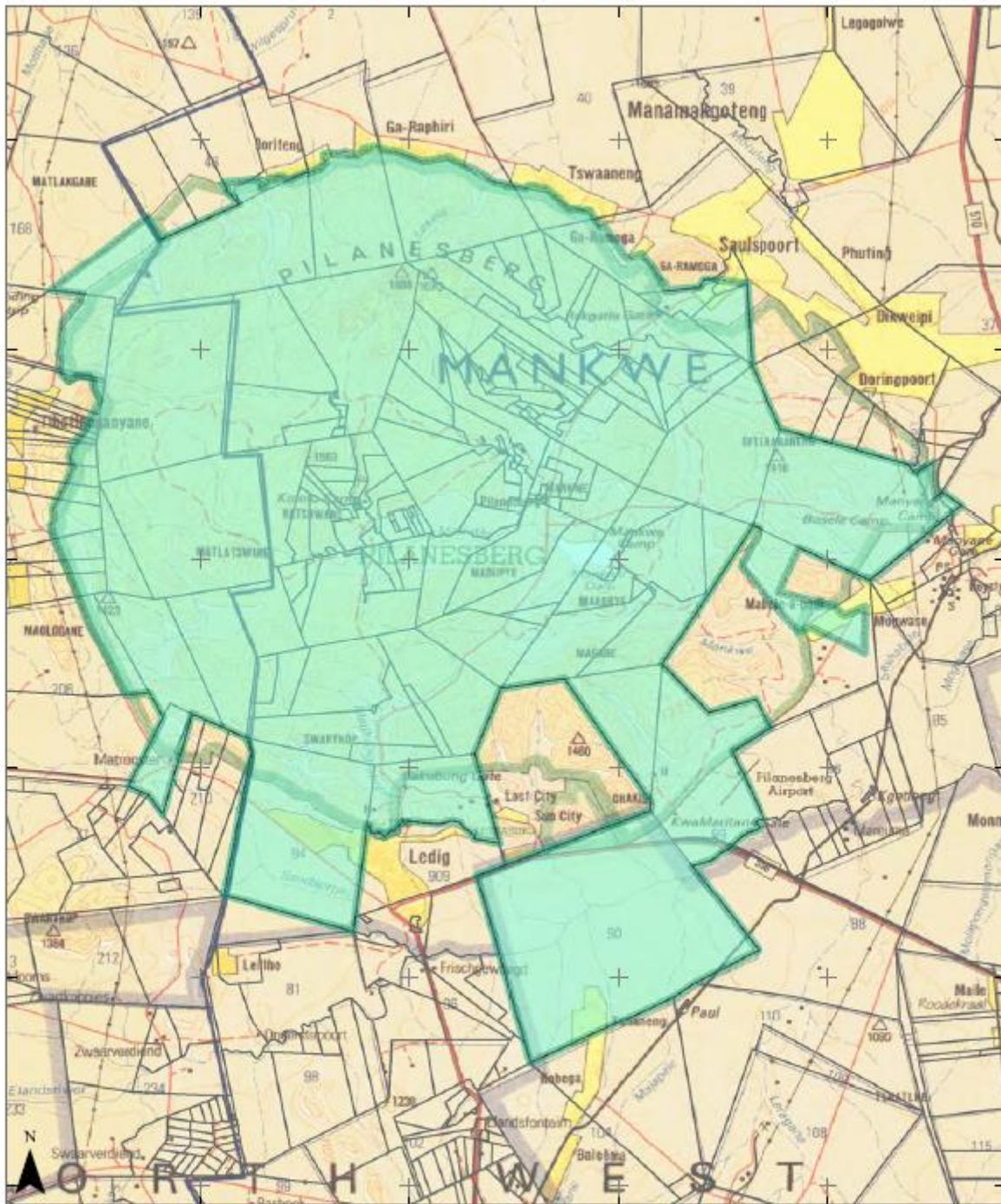

GENERAL INFORMATION

Name: Pilanesberg National Park
Province: North West
Magisterial District: Rustenburg/Mankwe
Designation: Provincial nature reserve
International Convention: None
Management Agency: North West Parks & Tourism Board
Owner Name: Republic of Bophuthatswana
Ownership Type: National Government
Map Background: 1 : 250 000 Topographical Map Series
Boundary Source: National Department of Environmental Affairs (2009)

PROCLAMATION STATUS

Legal Status: Legally Declared (Designated)
Description Status: Text description
Legal Boundary: Verified
Date of Establishment: 1984/04/01
Documented Total Area (ha):
GIS Total Area (ha): 51026.59
Centre Lat/Long: 25.26128 S 27.07855 E
Decree Number:
Act: Bophuthatswana National Parks Act, 1987 (Act 24 of 1987)

AMENDMENTS

Date	Decree Number
------	---------------



Hartebeeshoek WGS 1984

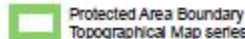

Protected Area Boundary
Topographical Map series



Legal Boundary

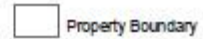

Property Boundary

Year of Publication: 2012