

---

## CONTENTS

<i>No.</i>		<i>Page</i>	<i>Gazette No.</i>
	<b>Environmental Affairs and Tourism</b>		
	<i>General Notice</i>		
505	Establishment of the new Mokala National Park, Northern Cape in terms of the National Environmental Management: Protected Areas Act, 2003 (Act No. 57 of 2003).....	3	29996

---

DEPARTMENT OF ENVIRONMENTAL AFFAIRS AND TOURISM

GOVERNMENT GAZETTE NOTICE

No: 505

Date: 19/06/07

**ESTABLISHMENT OF THE NEW MOKALA NATIONAL PARK, NORTHERN CAPE IN TERMS OF THE NATIONAL ENVIRONMENTAL MANAGEMENT: PROTECTED AREAS ACT, 2003 (ACT NO. 57 OF 2003)**

I, Marthinus Christoffel Johannes van Schalkwyk, Minister of Environmental Affairs and Tourism, hereby declare by virtue of the powers vested in me by Section 20(1)(a)(i) of the National Environmental Management: Protected Areas Act, 2003 (Act No. 57 of 2003) the properties specified in the Annexure a new national park and that the park be named Mokala National Park in terms of Section 20(1)(b) of the Act.

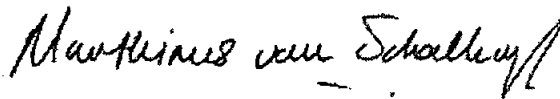

MARTHINUS VAN SCHALKWYK, MP  
MINISTER OF ENVIRONMENTAL AFFAIRS AND TOURISM

**Annexure A**

- a. Remaining extent of the farm Scholtzfontein North No. 137, Registration Division Herbert, measuring 1712, 5523 hectares in extent and held by Title Deed No. T 24/ 1988;
- b. Portion 1 of the farm Scholtzfontein North No. 137, Registration Division Herbert, measuring 856, 5320 hectares in extent and held by Title Deed No. T 342/ 1991;
- c. Portion 15 of the farm Scholtzfontein North No. 137, Registration Division Herbert, measuring 1712, 5522 hectares in extent and held by Title Deed No. T 3138/ 1996;
- d. Remaining extent of the farm Goede Hoop No. 119, Registration Division Herbert, measuring 985, 5759 hectares in extent and held by Title Deed No. T 1061/ 1999;
- e. Portion 2 of the farm Goede Hoop No. 119, Registration Division Herbert, measuring 985, 5755 hectares in extent and held by Title Deed No. T 294/ 1989;
- f. Portion 1 of the farm Goede Hoop No. 119, Registration Division Herbert, measuring 51, 2891 hectares in extent and held by Title Deed No. T 446/ 2002
- g. Remaining extent of Portion 6 of the farm Wolve Pan No. 138, Registration Division Herbert, measuring 584, 2794 hectares in extent and held by Title Deed No. T 342/ 1991;
- h. The farm Doorn Laagle No. 116, Registration Division Herbert, measuring 6283, 5572 hectares in extent and held by Title Deed No. T 446/ 2002;
- i. The farm Vaalbosch Pan No. 102, Registration Division Herbert, measuring 2156, 1451 hectares in extent and held by Title Deed No. T 446/ 2002;
- j. Portion 2 of the farm Wilde Honde Pan No. 117, Registration Division Herbert, measuring 1284, 8094 hectares in extent and held by Title Deed No. T 446/ 2002;
- k. Remaining extent of Portion 13 of the farm Scholtzfontein North No. 137, Registration Division Herbert, measuring 856, 7692 hectares in extent and held by Title Deed No. T 4213/ 2001;
- l. Remaining extent of Portion 4 of the farm Scholtzfontein North No. 137, Registration Division Herbert, measuring 1285, 0806 hectares in extent and held by Title Deed No. T 4213/ 2001;
- m. Portion 19 of the farm Scholtzfontein North No. 137, Registration Division Herbert, measuring 856, 6270 hectares in extent and held by Title Deed No. T 4213/ 2001.

For purposes of reference, all Proclamations, Government Notices, General Notices and Board Notices published are included in the following table of contents which thus forms a weekly index. Let yourself be guided by the Gazette numbers in the righthand column:

**CONTENTS**

and weekly Index

No.		Page No.	Gazette No.
<b>PROCLAMATIONS</b>			
36	Revenue Laws Second Amendment Act (21/2006): Commencement .....	3	30508
R. 37	Special Investigating Units and Special Tribunals Act (74/1996): Referral of matters to existing special investigating unit and special tribunal .....	3	30521
R. 38	do.: do .....	9	30521
R. 39	do.: do .....	15	30521
R. 40	do.: do .....	21	30521
R. 41	do.: do .....	29	30521
42	Magistrate's Act (90/1993): Salaries, allowances and benefits of magistrates..	3	30526
43	Judge's Remuneration and Conditions of Employment Act (42/2001): Remuneration of Constitutional Court Judges and Judges .....	8	30526
R. 44	Special Investigating Units and Special Tribunal Act (74/1996): Referral of Matters to Existing Special Investigating Unit and Special Tribunal .....	3	30527

**GOVERNMENT AND GENERAL NOTICES**

**Environmental Affairs and Tourism, Department of**

Government Notice

1147	National Environmental Management: Protected Areas Act (57/2003): Assignment of the management of Mokala National Park to South African National Parks (SANParks) .....	5	30537
------	---	---	-------

**Home Affairs, Department of**

Government Notices

1149	Births and Deaths Registration Act (51/1992): Alteration of forenames.....	6	30537
1150	do.: Alteration of surnames .....	19	30537

**Independent Communications Authority of South Africa**

Government Notice

R.1138	Electronic Communications Act (36/2005): Regulations: Standard terms and conditions for individual licences .....	3	30530
--------	---	---	-------

General Notice

1716	Notice of intention to revise Draft Licence Exempt Regulations .....	3	30531
------	--	---	-------

**Justice and Constitutional Development, Department of**

Government Notices

R. 1136	Magistrates Act (90/1993): Determination of additional remuneration payable to permanent magistrates acting in any other judicial office.....	3	30529
R. 1137	Magistrates' Courts Act (32/1944): Determination of benefits of magistrates who have to dispose of cases after vacating the office of the magistrate .....	6	30529
1148	Small Claims Courts Act (61/1984): Establishment of a small claims court for the area of Victoria West.....	37	30537

Alle Proklamasies, Goewermentskennisgewings, Algemene Kennisgewings en Raadskennisgewings gepubliseer, word vir verwysingsdoeleindes in die volgende Inhoudsopgawe ingesluit wat dus 'n weeklikse indeks voorstel. Laat uself deur die Koerantnommers in die regterhandse kolom lei:

**INHOUD**

en weeklikse Indeks

No.		Bladsy No.	Koerant No.
<b>PROKLAMASIES</b>			
36	Tweede Wysigingswet op Inkomstewette (21/2006): Inwerkingtreding .....	3	30508
R. 37	Wet op Spesiale Ondersoekenhede en Spesiale Tribunale (74/1996): Verwysing van aangeleentheid na bestaande spesiale ondersoekenhede en spesiale tribunaal .....	6	30521
R. 38	do.: do .....	12	30521
R. 39	do.: do .....	18	30521
R. 40	do.: do .....	25	30521
R. 41	do.: do .....	32	30521
42	Magistrate's Act (90/1993): Salaries, allowances and benefits of magistrates..	3	30526
43	Judge's Remuneration and Conditions of Employment Act (42/2001): Remuneration of Constitutional Court Judges and Judges .....	8	30526
R. 44	Wet op Spesiale Ondersoekenhede en Spesiale Tribunale (74/1996): Verwysing van Aangeleenthe na Bestaande Spesiale Ondersoekenhede en Spesiale Tribunaal .....	7	30527

**GOEWERMENTS- EN ALGEMENE KENNISGEWINGS**

**Arbeid, Departement van**

Goewermentskennisgewings

R. 1125	Wet op Arbeidsverhoudinge (66/1995): Metaal- en Ingenieursnywerhede Bedingingsraad: Verlenging van tydperk van Kollektiewe Bedingingsheffing Kollektiewe Ooreenkoms .....	3	30514
R. 1126	do.: Haarkappers en Kosmetologie Bedingingsraad, KwaZulu-Natal: Verlenging van tydperk van Hoof Kollektiewe Ooreenkoms .....	4	30514
R. 1127	do.: Haarkappers en Kosmetologiedienste Bedingingsraad, Semi-Nasionaal: Verlenging van tydperk van Hoof Kollektiewe Ooreenkoms.....	5	30514

Algemene Kennisgewings

1719	Labour Relations Act (66/1995): Cancellation of registration of a trade union: National Amalgamated Workers Union of South Africa (NAWUSA) .....	69	30537
1720	do.: Registration of a trade union: Botshabelo Union of Mineworkers and Construction (BUMC).....	69	30537
1721	do.: Variation of scope of the Hairdressing and Cosmetology Services Bargaining Council (semi-National) .....	38	30537

**Binnelandse Sake, Departement van**

Goewermentskennisgewings

1149	Births and Deaths Registration Act (51/1992): Alteration of forenames.....	6	30537
1150	do.: Alteration of surnames .....	19	30537

**Grondsake, Departement van**

Algemene Kennisgewings

1727	Restitution of Land Rights Act (22/1994): Claim for the restitution of land rights: Remaining Extent of the farm Haarlem 469 IT .....	52	30537
------	---	----	-------

---

GOVERNMENT NOTICES  
GOEWERMENTSKENNISGEWINGS

---

DEPARTMENT OF ENVIRONMENTAL AFFAIRS AND TOURISM  
DEPARTEMENT VAN OMGEWINGSAKE EN TOERISME

No. 1147

7 December 2007

**ASSIGNMENT OF THE MANAGEMENT OF MOKALA NATIONAL PARK TO SOUTH AFRICAN NATIONAL PARKS (SANParks) IN TERMS OF THE NATIONAL ENVIRONMENTAL MANAGEMENT: PROTECTED AREAS ACT, 2003 (ACT NO. 57 OF 2003)**

I, Marthinus Christoffel Johannes van Schalkwyk, Minister of Environmental Affairs and Tourism, by virtue of the power vested in me by Section 38(1)(aa) of the National Environmental Management: Protected Areas Act, 2003 (Act No. 57 of 2003) assign the management of Mokala National Park to South African National Parks.



**MARTHINUS VAN SCHALKWYK, MP  
MINISTER OF ENVIRONMENTAL AFFAIRS AND TOURISM**

2007-11-08

No. 1180

7 November 2008

**NATIONAL ENVIRONMENTAL MANAGEMENT: PROTECTED AREAS ACT, 2003 (ACT NO. 57 OF 2003)**

**INTENTION TO DECLARE CERTAIN LAND SITUATED IN THE HERBERT REGISTRATION DIVISION, NORTHERN CAPE PROVINCE AS PART OF THE MOKALA NATIONAL PARK**

I, Marthinus Christoffel Johannes van Schalkwyk, Minister of Environmental Affairs and Tourism, by virtue of the powers vested in me under section 20(1)(a)(ii) hereby give notice in terms of section 33(1)(a) of my intention to declare the properties listed in the Schedule as part of the Agulhas National Park.

I hereby invite members of the public to submit written representations on or objections to the proposed notice within 60 days from the date of this notice, by submitting it to the following postal, fax or e-mail address:

The Director-General  
Department of Environmental Affairs and Tourism  
Private Bag X447  
PRETORIA  
0001

ATTENTION: Ms S Mancotywa  
Fax: (012) 322 7114/ 322 7116  
E-mail: [smampe@deat.gov.za](mailto:smampe@deat.gov.za)

Comments received after the closing date may be disregarded.



MARTHINUS VAN SCHALKWYK, MP  
MINISTER OF ENVIRONMENTAL AFFAIRS AND TOURISM

**SCHEDULE**

- a. The Remainder of the farm Knoffelfontein No.104, situated in the Herbert Registration, Northern Cape Province, and measuring 796,3877 hectares in extent and held by Title Deed No. T545/2008.
- b. Portion 1 of the farm Knoffelfontein No.104, situated in the Herbert Registration, Northern Cape Province, and measuring 1696, 3617 hectares in extent and held by Title Deed No. T545/2008.
- c. Portion of the farm Knoffelfontein No.104, situated in the Herbert Registration, Northern Cape Province, and measuring 904, 1381 hectares in extent and held by Title Deed No. T545/2008.

---

**CONTENTS · INHOUD**

<i>No.</i>	<i>Page</i>	<i>Gazette</i>
	<i>No.</i>	<i>No.</i>
<b>GOVERNMENT NOTICE</b>		
<b>Environmental Affairs and Tourism, Department of</b>		
<i>Government Notice</i>		
812 National Environmental Management: Protected Areas Act (57/2003): Declaration of land to be part of Mokala National Park in terms of the Act .....	3	32471

---



---

## GOVERNMENT NOTICE

---

### DEPARTMENT OF ENVIRONMENTAL AFFAIRS AND TOURISM

No. 812

3 August 2009

NATIONAL ENVIRONMENTAL MANAGEMENT: PROTECTED AREAS ACT, 2003 (ACT NO. 57 OF 2003)

DECLARATION OF LAND TO BE PART OF MOKALA NATIONAL PARK IN TERMS OF THE NATIONAL ENVIRONMENTAL MANAGEMENT: PROTECTED AREAS ACT, 2003 (ACT NO. 57 OF 2003)

I, Buyelwa Patience Sonjica, Minister of Water and Environmental Affairs, hereby declare by virtue of the powers vested in me by Section 20(1)(a)(ii) of the National Environmental Management: Protected Areas Act, 2003 (Act No. 57 of 2003) the properties listed in the Schedule to be part of Mokala National Park.



**BUYELWA SONJICA**  
MINISTER OF WATER AND ENVIRONMENTAL AFFAIRS

#### SCHEDULE

- a. The Remainder of the farm Knoffelfontein No.104, situated in the Herbert Registration, Northern Cape Province, and measuring 796,3877 hectares in extent and held by Title Deed No. T545/2008.
- b. Portion 1 of the farm Knoffelfontein No.104, situated in the Herbert Registration, Northern Cape Province, and measuring 1696, 3617 hectares in extent and held by Title Deed No. T545/2008.

- c. Portion of the farm Knoffelfontein No.104, situated in the Herbert Registration, Northern Cape Province, and measuring 904, 1381 hectares in extent and held by Title Deed No. T545/2008.
- 

---

Printed by and obtainable from the Government Printer, Bosman Street, Private Bag X85, Pretoria, 0001  
Publications: Tel: (012) 334-4508, 334-4509, 334-4510  
Advertisements: Tel: (012) 334-4673, 334-4674, 334-4504  
Subscriptions: Tel: (012) 334-4735, 334-4736, 334-4737  
Cape Town Branch: Tel: (021) 465-7531

Gedruk deur en verkrygbaar by die Staatsdrukker, Bosmanstraat, Privaatsak X85, Pretoria, 0001  
Publikasies: Tel: (012) 334-4508, 334-4509, 334-4510  
Advertensies: Tel: (012) 334-4673, 334-4674, 334-4504  
Subskripsies: Tel: (012) 334-4735, 334-4736, 334-4737  
Kaapstad-tak: Tel: (021) 465-7531

---

## GENERAL NOTICES ALGEMENE KENNISGEWINGS

---

### NOTICE 461 OF 2011 DEPARTMENT OF ENVIRONMENTAL AFFAIRS

#### NATIONAL ENVIRONMENTAL MANAGEMENT: PROTECTED AREAS ACT, 2003 (ACT NO. 57 OF 2003)

#### INTENTION TO DECLARE CERTAIN LAND SITUATED IN THE HERBERT REGISTRATION DIVISIONS, NORTHERN CAPE AREA AS PART OF THE MOKALA NATIONAL PARK

I, Bomo Edith Edna Molewa, Minister of Water and Environmental Affairs, by virtue of the powers vested in me under Section 20(1)(a)(ii) of the Act, hereby give notice, in terms of section 33 (1)(a) of the Act, of my intention to declare the properties listed below in the Schedule as part of the Mokala National Park.

I hereby invite members of the public to submit written representations on or objections to the proposed notice within 60 days from the date of publication of this notice, by submitting it to the following postal, fax or e-mail addresses:

The Director-General  
Department of Environmental Affairs and Tourism  
Private Bag X447  
**PRETORIA**  
0001

Attention: Ms S Jhupsee

Fax No: (012) 320 1243/ 322 7114

E-mail: [mmotlhatlhedl@environment.gov.za](mailto:mmotlhatlhedl@environment.gov.za)

**Comments received after the closing date may not be considered.**



**BOMO EDITH EDNA MOLEWA**  
**MINISTER OF WATER AND ENVIRONMENTAL AFFAIRS**

---

**SCHEDULE**

- a. Remainder of the Farm Valsch Fontein No. 105, Registration Division Herbert, Northern Cape Province, in extent 2805, 4578 hectares, held by title deed No. T737/2010.
- b. Portion 2 (Springfield) of the Farm Valsch Fontein No. 105, Registration Division Herbert, Northern Cape Province, in extent 88, 8566 hectares, held by title deed No. T737/2010.

Regulation Title	ESTABLISHMENT OF THE NEW MOKALA NATIONAL PARK, NORTHERN CAPE - GN 505/2007 ( NATIONAL ENVIRONMENTAL MANAGEMENT: PROTECTED AREAS ACT 57 OF 2003 )
Date Modified by Sabinet	2012-03-05
SEARCH	<a href="#">across this Act and its Regulations</a>

Expand | Refresh | Open In New Window

## NATIONAL ENVIRONMENTAL MANAGEMENT: PROTECTED AREAS ACT 57 OF 2003

### ESTABLISHMENT OF THE NEW MOKALA NATIONAL PARK, NORTHERN CAPE IN TERMS OF THE NATIONAL ENVIRONMENTAL MANAGEMENT: PROTECTED AREAS ACT, 2003 (ACT NO. 57 OF 2003)

Published under Government Notice 505 in *Government Gazette* 29996 of 19 June 2007 and amended by

<b>GN 812</b>	<b>GG 32471</b>	<b>2009/08/03</b>
<b>GN 158</b>	<b>GG 35073</b>	<b>2012/03/02</b>

I, Marthinus Christoffel Johannes van Schalkwyk, Minister of Environmental Affairs and Tourism, hereby declare by virtue of the powers vested in me by [Section 20\(1\)\(a\)\(i\)](#) of the National Environments

Notice Title	NATIONAL ENVIRONMENTAL MANAGEMENT: DECLARATION OF LAND TO BE PART OF THE MOKALA NATIONAL PARK
Gazette Number	35073
Notice Number	158
Gazette Date	2012-03-02
In terms of Act	57 2003
Notice Type	Government Notices
Department	DEPARTMENT OF ENVIRONMENTAL AFFAIRS

No. 158

2 March 2012

NATIONAL ENVIRONMENTAL MANAGEMENT: PROTECTED AREAS ACT, 2003 (ACT NO. 57 OF 2003)

DECLARATION OF LAND TO BE PART OF THE MOKALA NATIONAL PARK

I, Bomo Edith Edna Molewa, Minister of Water and Environmental Affairs, hereby declare by virtue of the powers vested in me by Section 20(1) (a) (ii) of the National Environmental Management: Protected Areas Act, 2003 (Act No. 57 of 2003) the properties listed in Schedule A to be part of the Mokala National Park.

(Signed)  
BOMO EDITH EDNA MOLEWA  
MINISTER OF WATER AND ENVIRONMENTAL AFFAIRS

SCHEDULE A

The following land will form part of the Mokala National Park

1. Remainder of the Farm Valsch Fontein No. 105, Registration Division Herbert, Northern Cape Province, in extent 2805.4578 hectares, held by Title Deed No. T737/2010; and
2. Portion 2 (Springfield) of the Farm Valsch Fontein No. 105, Registration Division Herbert, Northern Cape Province, in extent 88.8566 hectares, held by Title Deed No. T737/2010.

No. 158

2 March 2012

**NATIONAL ENVIRONMENTAL MANAGEMENT: PROTECTED AREAS ACT, 2003 (ACT NO. 57 OF 2003)**

**DECLARATION OF LAND TO BE PART OF THE MOKALA NATIONAL PARK**

I, Bomo Edith Edna Molewa, Minister of Water and Environmental Affairs, hereby declare by virtue of the powers vested in me by Section 20(1)(a)(ii) of the National Environmental Management: Protected Areas Act, 2003 (Act No. 57 of 2003) the properties listed in Schedule A to be part of the Mokala National Park.



**BOMO EDITH EDNA MOLEWA  
MINISTER OF WATER AND ENVIRONMENTAL AFFAIRS**

**SCHEDULE A**

**The following land will form part of the Mokala National Park**

1. Remainder of the Farm Valsch Fontein No. 105, Registration Division Herbert, Northern Cape Province, in extent 2805.4578 hectares, held by Title Deed No. T737/2010; and
2. Portion 2 (Springfield) of the Farm Valsch Fontein No. 105, Registration Division Herbert, Northern Cape Province, in extent 88.8566 hectares, held by Title Deed No. T737/2010.

MOKALA National Park

GG 36295 of 27 March 2013



# Government Gazette Staatskoerant

REPUBLIC OF SOUTH AFRICA  
REPUBLIEK VAN SUID-AFRIKA

Vol. 573

Pretoria, 27 March 2013  
Maart

No. 36295

*N.B. The Government Printing Works will not be held responsible for the quality of "Hard Copies" or "Electronic Files" submitted for publication purposes*



9771682584003



**AIDS HELPLINE: 0800-0123-22 Prevention is the cure**

**IMPORTANT NOTICE**

The Government Printing Works will not be held responsible for faxed documents not received due to errors on the fax machine or faxes received which are unclear or incomplete. Please be advised that an "OK" slip, received from a fax machine, will not be accepted as proof that documents were received by the GPW for printing. If documents are faxed to the GPW it will be the sender's responsibility to phone and confirm that the documents were received in good order.

Furthermore the Government Printing Works will also not be held responsible for cancellations and amendments which have not been done on original documents received from clients.

---

**CONTENTS**

<i>No.</i>		<i>Page No.</i>	<i>Gazette No.</i>
<b>GOVERNMENT NOTICE</b>			
<b>Environmental Affairs, Department of</b>			
<i>Government Notice</i>			
236	National Environmental Management: Protected Areas Act (57/2003): Amendment of Schedule 2 to the National Environmental Management.....	3	36295

---



---

GOVERNMENT NOTICE

---

DEPARTMENT OF ENVIRONMENTAL AFFAIRS

No. 236

27 March 2013

**NATIONAL ENVIRONMENTAL MANAGEMENT: PROTECTED AREAS ACT, 2003  
(ACT NO. 57 OF 2003)**

**AMENDMENT OF SCHEDULE 2 TO THE NATIONAL ENVIRONMENTAL MANAGEMENT: PROTECTED  
AREAS ACT, 2003 (ACT NO. 57 OF 2003)**

I, Bomo Edith Edna Molewa, Minister of Water and Environmental Affairs, in terms of section 20(6)(b) of the National Environmental Management: Protected Areas Act, 2003 (Act No. 57 of 2003), hereby amend Schedule 2 to the National Environmental Management: Protected Areas Act, 2003 (Act No. 57 of 2003) in the Schedule hereto.



**BOMO EDITH EDNA MOLEWA**

**MINISTER OF WATER AND ENVIRONMENTAL AFFAIRS**

**SCHEDULE**

In terms of section 20(6)(a) of the Act, each area defined shall be a national park under the name assigned to it in the Schedule. In terms of section 47(1) of the Act, the air space to a level of 2 500 feet above the highest point of the park (included in the Schedule) is included in the national park.

[Schedule 2 amended by Proc. 294/78, s. 2 of Act 60/79, Proc. 201/79, Proc. 44/82, Proc. 125/83, Proc. 132/83, Proc. 8/84, Proc. 210/84, Proc. 35/85, Proc. 138/85, GN 1933/86, GN 1934/86, GN 5/87, GN 1385/87, GN 1753/87, GN 2509/87, GN 2814/87, GN 2856/87, GN 225/88, GN 1047/88, GN 1249/88, GN 1490/88, GN 577/89, GN 703/89, GN 1374/89, GN 395/91, GN 1211/91, GN 2159/92, GN 214/93, GN 1766/93, GN 2201/93, GN 2202/93, GN 37/94, GN 183/94, GN 248/94, GN 857/94, GN 1227/94, GN 1228/94, GN 1705/94, GN 1947/94, GN 2244/94, GN 1582/95, GN 1732/95, GN 537/96, GN 538/96, GN R599/96, GN 1077/96, GN 1138/96, GN 1139/96, GN 1140/96, s. 1 of Act 49/96, GN 35/97, GN 458/99, GN 543/99, GN 409/2001, GN 1106/2001, GN 1127/2001, GN 722/2002, GN 1442/2002, GN 940/2003, GN 1492/2003, GN 1493/2003, GN 1495/2003, GN 1496/2003, GN 1498/2003, GN 1499/2003, GN 41/2004, GN 42/2004, GN 554/2004, GN 901/2004, GN 902/2004, GN 903/2004, GN 904/2004, GN 905/2004, GN 906/2004, GN 907/2004, GN 28/2005, GN 960/2005, GN 961/2005, GN 962/2005, GN 1063/2005, GN 1064/2005, GN 1065/2005, GN 1066/2005, GN 1067/2005, GN 1068/2005, GN 1069/2005, GN 1070/2005, GN 1071/2005, GN 1214/2005, GN 1216/2005, GN 208/2006, GN 355/2007, GN 231/2008, GN 1181/2008, GN 1239/2008, GN 248/2009, GN 398/2009, GN 399/2009, GN 400/2009 and GN 401/2009]

17. NAMAQUA NATIONAL PARK
18. CAMDEBOO NATIONAL PARK
19. GROENKLOOF NATIONAL PARK
20. GARDEN ROUTE NATIONAL PARK
21. MOKALA NATIONAL PARK

**MOKALA NATIONAL PARK**

The highest point in Mokala National Park is 4287.40ft above sea level.

*Definition of Area*

**GN 355/ GG 29996/ 20070619 established the following land as a park:**

- a. Remaining extent of the farm Scholtzfontein North No. 137, Registration Division Herbert, measuring 1712, 5523 hectares in extent and held by Title Deed No. T 24/ 1988;
- b. Portion 1 of the farm Scholtzfontein North No. 137, Registration Division Herbert, measuring 856, 5320 hectares in extent and held by Title Deed No. T 342/1991;
- c. Portion 15 of the farm Scholtzfontein North No. 137 , Registration Division Herbert, measuring 1712, 5522 hectares in extent and held by Title Deed No. T3138/1996;
- d. Remaining extent of the farm Goede Hoop No. 119, Registration Division Herbert, measuring 985, 5759 hectares in extent and held by Title Deed No. T 1061/1999;
- e. Portion 2 Of the farm Goede Hoop No. 119, Registration Division Herbert measuring 985, 5755 hectares in extent and held by Title Deeds No. T 294/1989;
- f. Portion 1 of the farm Goede Hoop No. 119, Registration Division Herbert, measuring 51, 2891 hectares in extent and held by Title Deed No. T 446/2002;
- g. Remaining extent of Portion 6 of the farm Wolve Pan No. 138, Registration Division Herbert, measuring 584, 2794 hectares in extent and held by Title Deed No T342/1991;
- h. The farm Doon Laagte No. 102, Registration Division Herbert, measuring 6283, 5572 hectares in extent and held by Title Deed No. T446/2002;
- i. The farm Vaalbosch Pan No. 102, Registration Division Herbert, measuring 2156, 1451 hectares in extent and held by Title Deed No. T 446/2002;
- j. Portion 2 of the farm Wilde Honde Pan No.117, Registration Division Herbet, measuring 1284, 8094 hectares in extent and held by Title Deed No. T 446/2002;
- k. Remaining extent of Portion 13 of the farm of Scholtzfontein North No. 137, Registration Division Herbert, measuring 856, 7692 hectares in extent and held by Title Deed No. T 4313/2001;
- l. Remaining in extent of Portion 4 of the farm Scholtzfontein North 137, Registration Division Herbert, measuring 1285, 0806 hectares in extent and held by Title Deed No. T 4213/2001;
- m. Portion 19 of the farm Scholtzfontein North No. 137, Registration Division Herbert, measuring 856, 6270 hectares in extent and held by Title Deed No. T4213/2001.

**GN 812/GG 32471/20090803 declared the following consolidated land to be part of Mokala National Park:**

- a. The remainder of the farm Knoffelfontein No. 104, situated in the Herbet Registration, Northern Cape Province, and measuring 796, 3877 hectares in extent and held by Title Deed No. T545/2008;
- b. Portion 1 of the farm Knoffelfontein No. 104, situated in Herbert Registration, Northern Cape Province, and measuring 1696, 3617 hectares in extent and held by Title Deed No. T545/2008;
- c. Portion of the farm Knoffelfontein No. 104, situated in the Herbert Registration, Northern Cape Province, and measuring 904, 1381 hectares in extent and held by Title Deed No. T545/2008.

**GN 35073/20120302 declared the following land to be part of Mokala National Park:**

- a. Remainder of the Farm Valsch Fontein No. 105, Registration Division Herbert, Northern Cape Province, in extent 2805, 4578 hectares, held by Title Deed No. T737/2010; and

- b. Portion 2 (Springfield) of the Farm Valsch Fontein No. 105, Registration Division Herbert, Northern Cape Province, in extent 88, 8566 hectares, held by Title Deed No. T737/2010.

F

Dg. No. B. 2858/1881.

The numerical data of this diagram are sufficiently consistent.

(Sgd.) Alex C. Bailie.

Examiner

Sides.		Angles.	
AB	1669.4	A	203.42.0
BC	815.77	B	46.59.50
CD	396.06	C	309.50.10
DE	2684.29	D	51.9.30
EF	72.71	E	72.40.50
FG	226.56	F	220.36.20
GH	481.82	G	159.6.40
HJ	272.00	H	100.22.50
JK	892.90	J	232.52.0
KL	464.16	K	156.8.0
LM	30.08	L	122.13.20
MN	590.30	M	179.39.0
NO	567.09	N	231.51.20
OA	591.92	O	72.48.10

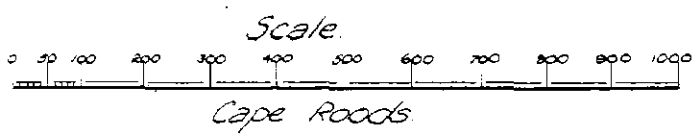
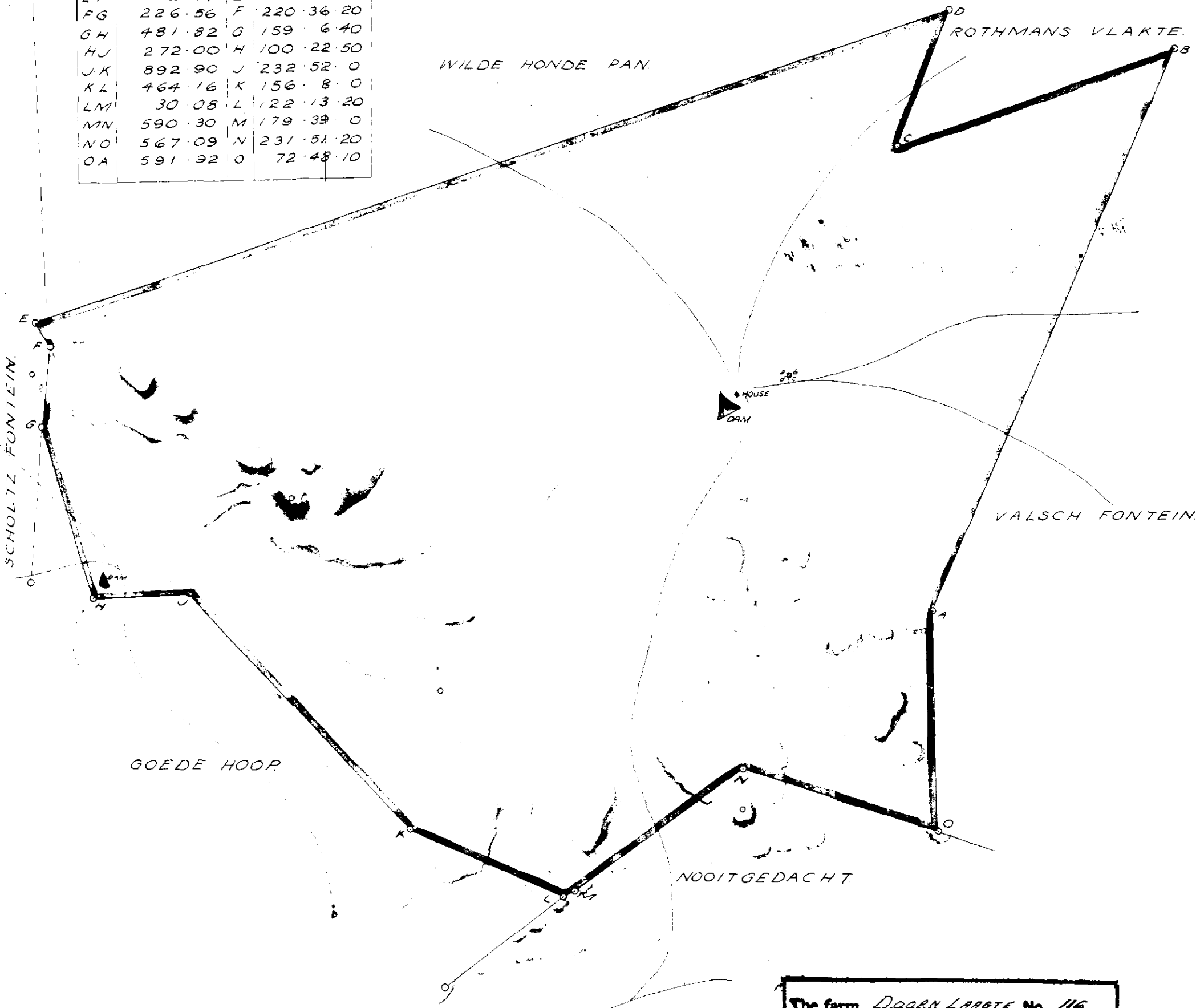

The above diagram, lettered A B C D E F G H J K L M N O, represents a piece of Land called Doorn Laagte H. N° 106 containing 7336 Morgen 27 Square Roods situated in the Division of Herbert, Griqualand West. Bounded as shown above.

Surveyed and planned by me.

(Sgd.) Alex C. Bailie.

Government Land Surveyor.

Quitrent  
1.7.1881  
P. J. Badenhorst.  
Hbt. Q. 1-3.  
-5 AUG. 1947  
Nº 1079/1947

W. G. Hardwick

W. L. 71-514

The figure a. b. c. d. (Grave Site.) and the right of way leading from it to the Main Road have been marked upon this diagram in the position assigned to it on the floating copy hereof by Surveyor D.A. Bremner.

(Sgd.) A. J. B. Simons.

for Surveyor General.

26.2.1929.

F

Dij N<sup>o</sup> B. 2859/1881

The Numerical Data of this Diagram are sufficiently consistent.

(Sgd) Alex C. Baillie  
Examiner.

SIDES		ANGLES.	
CD	471.82	C	204° 12' 20"
DE	988.38	D	105° 55' 20"
EF	1247.07	E	101° 31' 50"
FG	418.46	F	179° 3' 20"
GH	481.82	G	20° 53' 20"
HJ	272	H	259° 37' 10"
JK	892.90	J	127° 8' 0"
KL	464.15	K	203° 52' 0"
LC	434.75	L	57° 46' 40"

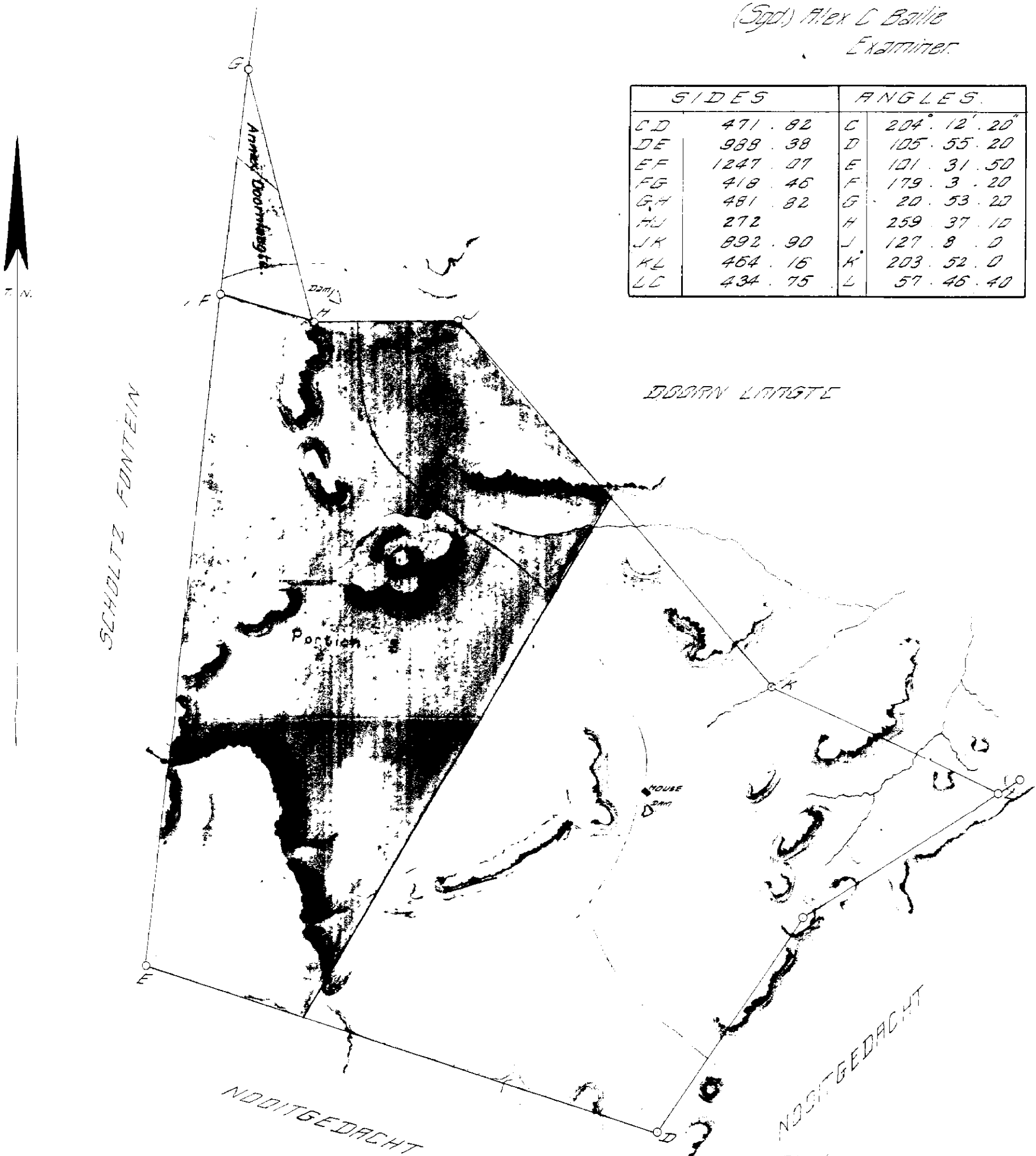

The farm GOEDE HOOP...HARP.....No. 119.....

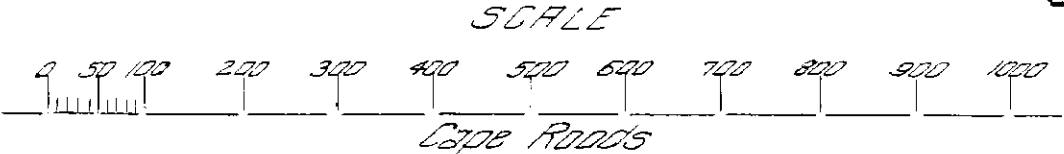

The above Diagram, lettered EFGHJKLCD represents a piece of Land called Goede Hoop H. N<sup>o</sup> 110 containing 2361 Morgen 118 Square Rods, situated in the Division of Herbert, Orange Land West.

Bounded as shown above

Surveyed by order of Government, by me,

(Sgd) Alex C. Baillie

Government Land Surveyor.

Quibrens  
1 July 1881  
H. C. Pretorius  
H65 Q. 1-2  
21/1/1947  
N<sup>o</sup> 65-1947  
*A. H. Cas.*

For Map  
No. 119  
No. 119  
No. 119

St. W. L. 58 485

The following deductions have been made from this diagram.

Survey Records.	Dwg. No.	Sub-division. <i>New Pn. 1.</i>	Area. Morgen.	Area. Sq. Feet. <i>Roads</i>	Transfer Date.	Trf. No.
	<i>045/1917</i>	<i>Annex &amp; Downlaage</i>	<i>59</i>	<i>528</i>	<i>26.7.1917</i>	
<i>E-1003/50</i>	<i>354-1/1950</i>	<i>Now: (pink) Portion 2</i>	<i>1150.6581</i>	<i>-</i>	<i>27.7.1951</i>	<i>439 204.4.3.8-57</i>

F

No 845. 1917  
FRB

951

845  
1917

Approved No. 1245  
17 JULY 1917  
SURVEYOR GENERAL

BERCON DATA

COORDINATES KIMBERLEY HIAL ORIGIN		ANGLES		SIDES		
X	Y					
A	+9447.99	+12032.24	A	58.35.50	AB	481.82
B	+9768.47	+11672.43	B	20.51.10	BC	418.34
C	+9619.64	+12063.40	C	100.33.0	CA	174.46

Area according to beacons ABC = 59 Morgen 474 09.16

TRANSFER DATA

	Angles	Sides
A	58.35.50	AB 481.82
B	20.53.20	BC 418.27
C	100.30.50	CA 174.73

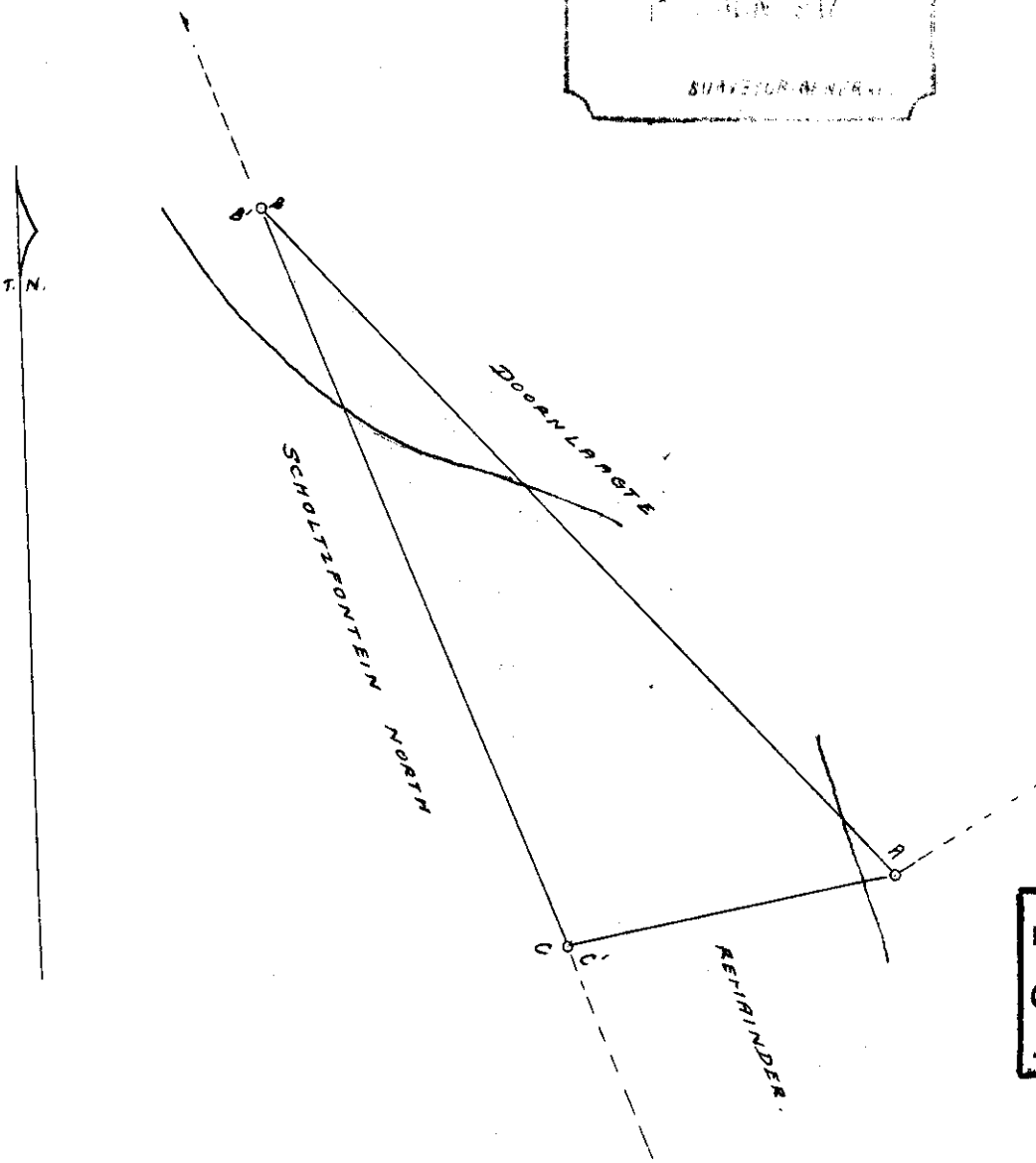

Portion.....(ANNEX DOORNLAAGTE.)  
(a portion of Portion.....) of the farm  
GOEDE HOOP No. 119

(Tr. 1918. 35-150.)



The above diagram lettered A B C D represents 59 morgen

528 square roods - square feet of land situate in the Field-Cornetcy of Riet River Division of Herbert, being ANNEX DOORNLAAGTE portion of the farm Goede Hoop granted to H.C. Pretorius on 1st July 1881

Origl. Diagr.  
G.O. (Cape)  
No. B 2859/1881

W.G. Q. 1-2

Bounded NE by Doornlaagte  
E " "  
S " Remainder  
W " Scholtzfontein North.

Surveyed and beaconsed by me according to regulations.

Theo. de Smidt.

Government Land Surveyor.  
March 1917

I certify that this diagram belongs to the Transfer issued this day in favour of

KIMBERLEY. Deeds Office,  
26<sup>th</sup> July 1917.  
MASKEW MILLER,  
SURVEYOR, CAPETOWN.

J. A. van Niekerk  
B. Shant  
Clerk in Charge.

F

No 845. 1917  
FRB

951

845  
1917

Approved No. 1245  
17 JULY 1917  
SURVEYOR GENERAL

BERCON DATA

COORDINATES KIMBERLEY HIAL ORIGIN		ANGLES		SIDES		
X	Y					
A	+9447.99	+12032.24	A	58.35.50	AB	481.82
B	+9768.47	+11672.43	B	20.51.10	BC	418.34
C	+9619.64	+12063.40	C	100.33.0	CA	174.46

Area according to beacons ABC = 59 Morgen. 474.09.16

TRANSFER DATA

	Angles	Sides
A	58.35.50	AB 481.82
B	20.53.20	BC 418.27
C	100.30.50	CA 174.73

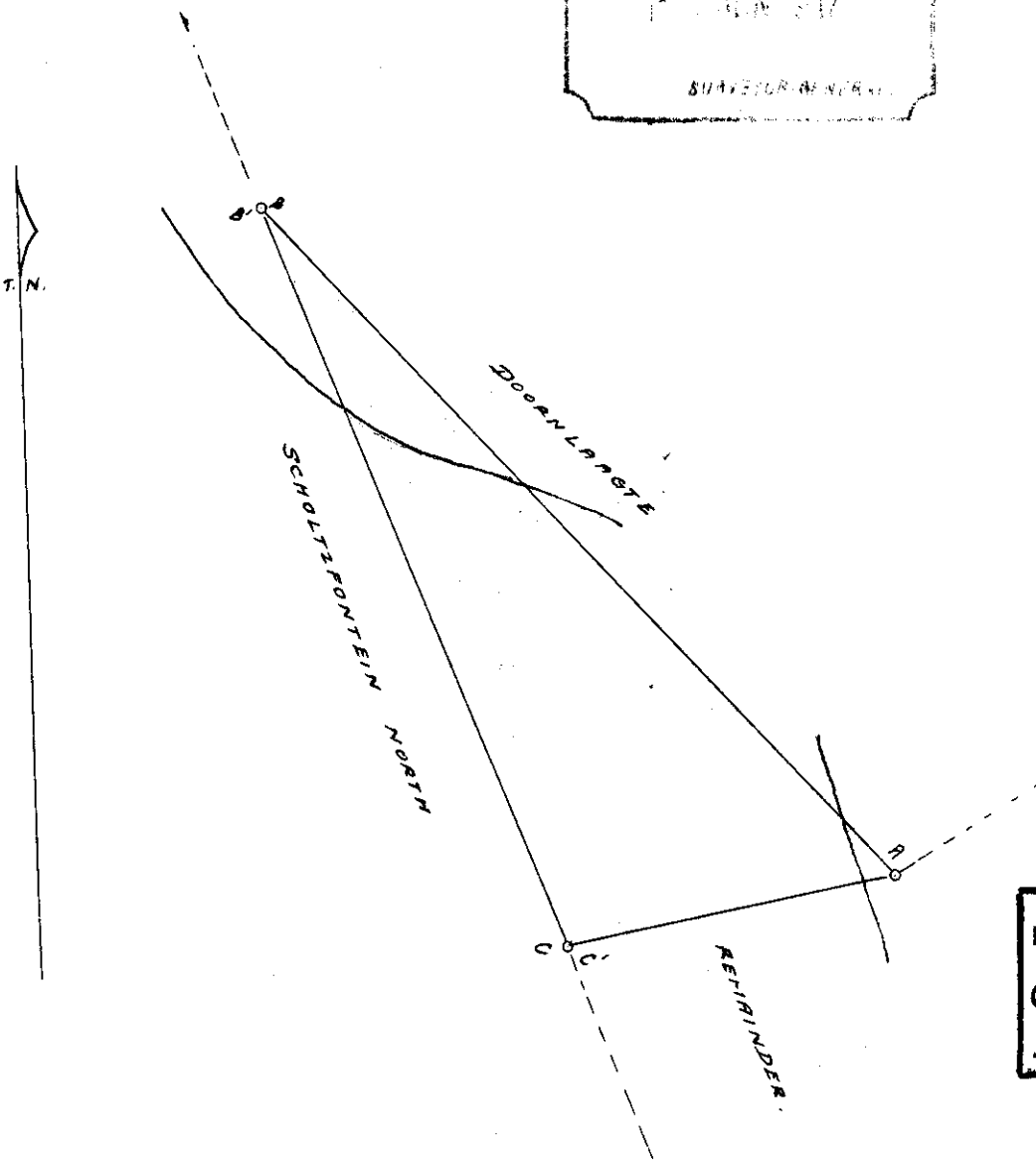

(Tr. 1918. 35-150.)



The above diagram lettered A B C D

represents 59 morgen

528 square roods - square feet of land situate in the Field-Cornetcy of Riet River Division of Herbert, being ANNEX DOORNLAAGTE portion of the farm Goede Hoop granted to H.C. Pretorius on 1st July 1881

Origl. Diagr.  
G.O. (Cape)  
No. B 2859/1881

W.G. Q. 1-2

Bounded NE by Doornlaagte  
 E " "  
 S " Remainder  
 W " Scholtzfontein North.

Surveyed and beaconsed by me according to regulations.

Theo. de Smidt.

Government Land Surveyor.  
March 1917

I certify that this diagram belongs to the Transfer issued this day in favour of

KIMBERLEY. Deeds Office,

26<sup>th</sup> July 1917.

J. A. van Niekerk

B. Shant  
Clerk in Charge.



No. **E 3541/50**

SIDES	Cape Feet	ANGLES OF DIRECTION	SYSTEM L <sup>o</sup> 25 <sup>o</sup> CO-ORDINATES	
			y	x
			159000.0	10224000.0
AB	2093.6	259.31.10	A +39387.7	+22181.5
BC	3258.3	238.45.40	B +37329.0	+21800.7
CD	5109.0	291.17.20	C +34543.1	+20111.0
DE	13448.7	1.52.15	D +29782.8	+21966.0
EF	3642.0	79.36.30	E +30223.8	+35407.5
FA	14962.9	158. 5.51	F +33806.1	+36064.4
Connections.				
Dd	5597.2	291.17.20	d +24567.6	+23998.3
Ee	8211.8	259.36.30	e +22146.7	+33926.5

Approved

*Esmad Smith*  
 Surveyor-General.  
 23 APR 1951

Description of beacons.

- A, B, C & d. Iron-rail corner post. Witness pegs at 15' on boundary lines.
- D, E & F.  $\frac{1}{2}$  Iron standard in centre of cairn of stones.
- e. Hard-wood corner post. Witness pegs at 15' on  $\times 79.36.30$  & 18' on  $\times 185.31.50$

Portion 2 (.....)  
 (a portion of Portion.....) of the farm  
 GOEDE HOOP No. 119

Cape Feet

Scale 1: 50,000

The figure A.B.C.D.E.F.  
 represents 1150.6581 Morgen of land being  
 Portion 2 of the farm,

GOEDE HOOP. H. 110.

situate in the Division of Herbert, Province of Cape of Good Hope.

Surveyed in April 1950, by me

*J. J. K. K.*  
 Land Surveyor.

This diagram is annexed to D.T. No. 439/1951 dated 27/7/51 in favour of P.J.H. van der Linde.

The original diagram is S.G. No. B 2859/1881 annexed to Title Deed No Hbt. Q. 1-2 dated 1<sup>st</sup> July 1881, in favour of H.C. Pretorius

File No. S/26/21  
 S.R. No. E. 1003/50.

Registrar of Deeds.

Reg. Sht. FN-1

True North

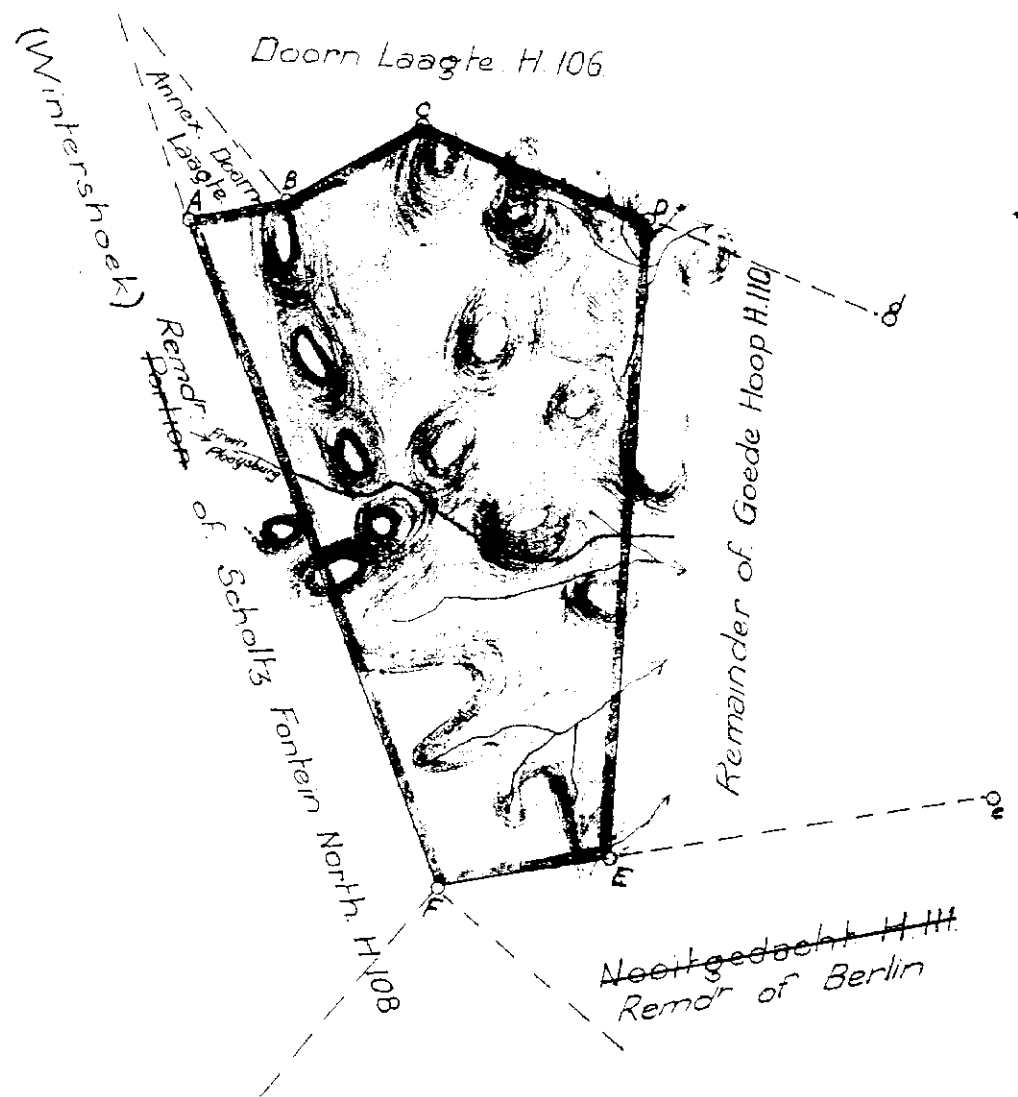

The numerical data of this Diagram are

consistent.

No. 2900

1914 *4.9*

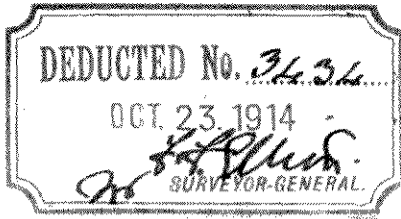

Examiner.

BEACON DATA

COORDINATES (Kimberley Hill Origin)		ANGLES		SIDES	
A'	+ 6090.32 + 89.13	A'	67.39.30	AB	1777.04
B	+ 6445.83 - 1651.98	B	148.29.0	BC'	1603.16
C'	+ 7540.40 - 2823.34	C'	38.34.10	CD	1199.97
D	+ 7446.55 - 1627.55	D	182.9.50	DE'	1470.55
E'	+ 7386.91 - 158.21	E'	103.7.30	EA'	1319.97
Area according to Beacons.		CDB	93.5.30		
Fig. DBC' = 999 Morg. 72 sq. rods		DBC'	48.20.20		
Fig. ABDE' = 3034.318		BDE	89.4.20	BD	1001.02
TOTAL = 4033 Morg. 390 sq. rods		DBA	100.8.20		

  

TRANSFER DATA					
A	67.40.0	AB	1777.28	CDB	93.5.0
B	148.30.30	BC	1603.90	DBC	48.22.0
C	38.33.0	CD	1200.51	BDE	89.4.20
D	182.9.20	DE	1470.94	DBA	100.8.30
E	103.7.10	EA	1319.90	BD	1001.02

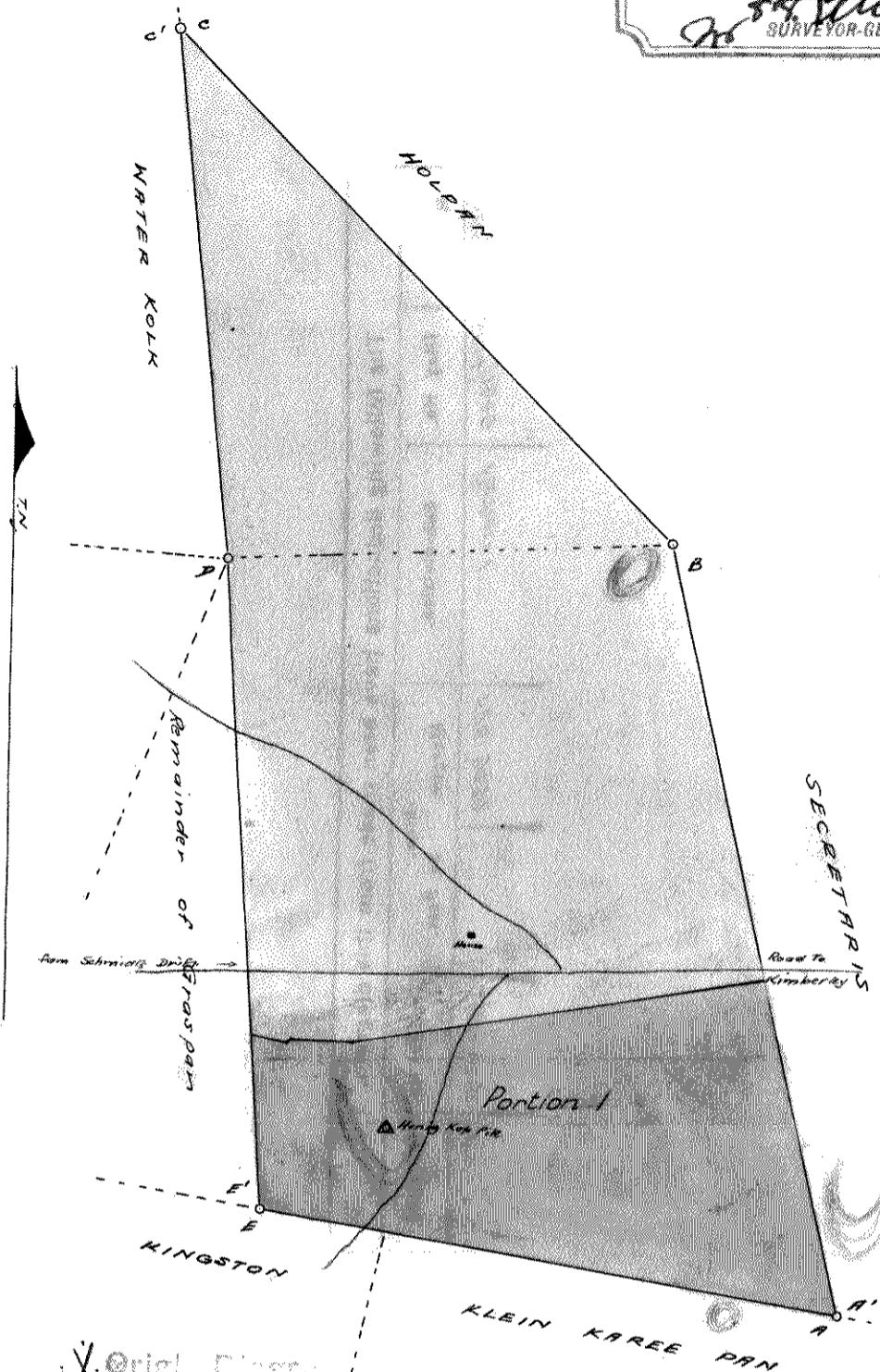

THE FARM Graspan Estate No. 92  
KIMBERLEY

X. Orig. Plat. S. C. O. (S. C. O. 1889)  
No. B4/1889

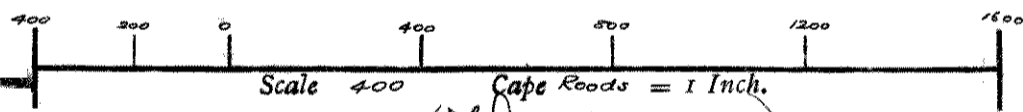

The above diagram lettered A B C D E

represents 4035 morgen

58 square roods — square feet of land situate in the Field-Cornetcy of No. 4

Division of KIMBERLEY, being GRASPAN ESTATE comprising (1) fig. BCD, formerly known as "Portion of Holpan" in extent 1000 Morg. granted to H.L. Aucamp on 12<sup>th</sup> Sept. 1891; and (2) fig. ABDE in extent 3035 Morg. 58 sq. rds. portion of the farm Gras Pan granted to H.L. Aucamp on 1<sup>st</sup> May. 1891.

Bounded N.E. by Holpan  
E " Secretaris  
S " Kingston & Klein Karee Pan  
W " Water Kolk & Remainder of Gras pan

Surveyed and beaconed by me according to regulations.

For list of deductions see back of diagram

*Theo. de Sniidt.*

Government Land Surveyor.

Aug. 1914.

I certify that this diagram belongs to the Transfer issued this day in favour of

KIMBERLEY Deeds Office,  
21<sup>st</sup> December 1914.

G. D. J. Aucamp  
*B. Shaw*  
Clerk in charge

GN. 5

The following deductions have been made from this diagram.

Survey Records.	Diag. No.	Sub-division.	Area.		Transfer No.	Initialed.
			Morgen.	Sq. Feet.		
<i>92/1.</i> E-1585/1949	5814/1949	Partion 1	1128.9472		216-1950	W.S. 5/6-50

Dg. No. B 852/1891

The numerical data of this diagram are sufficiently consistent

Signed Alex C Baillie

Examiner

From this diagram has been deducted that portion lettered d ef and bordered pink in extent 1000 Morgen leaving a remainder of 2435 Morgen 144 Sq Rds

Dec 1888

Ded. 9.1.89

Sig<sup>r</sup> FR

Signed W Newdigate  
Govt Surveyor

Angles			Sides	
a	70	23 30	ab	992.83
b	163	41 0	bc	905.20
c	90	12 50	cd	1145.64
d	122	37 40	de	1001.02
e	93	5 0	ed	1790.70
d	48	22 0	ef	1200.51
f	38	33 0	df	1603.90

PNIEL MISSION

Dg. No. B 852/1891

WATER KLOOF

SECRETARIS

It is certified that this Diagram belongs to the  
Quintan inherited this day issued in  
favor of Adolph Reinhardt Kadloff  
Sur Gen Office  
12<sup>th</sup> Sept 1891  
N. M. van Renen

GRAS PAN  
THE FARM Hol Pan No. 90  
KIMBERLEY

100 50 0 1 2 3 4 5 6 7 8 9 1000 Cape Roods

The above diagram lettered a to e represents a piece of land called Hol Pan containing 3435 Morgen 144 Square Roods situate in the Division of Kimberley Griqualand West

Bounded NEds by Pniel Mission

Sds " Gras Pan

SEds " Secretaris

Wds " Water Kolk

Surveyed by order of Government by me

Sur Gen Office  
October 1891

Signed Hy van Renen  
Govt Surveyor

1878

N. C. Thompson  
Christiaan van Rensburg

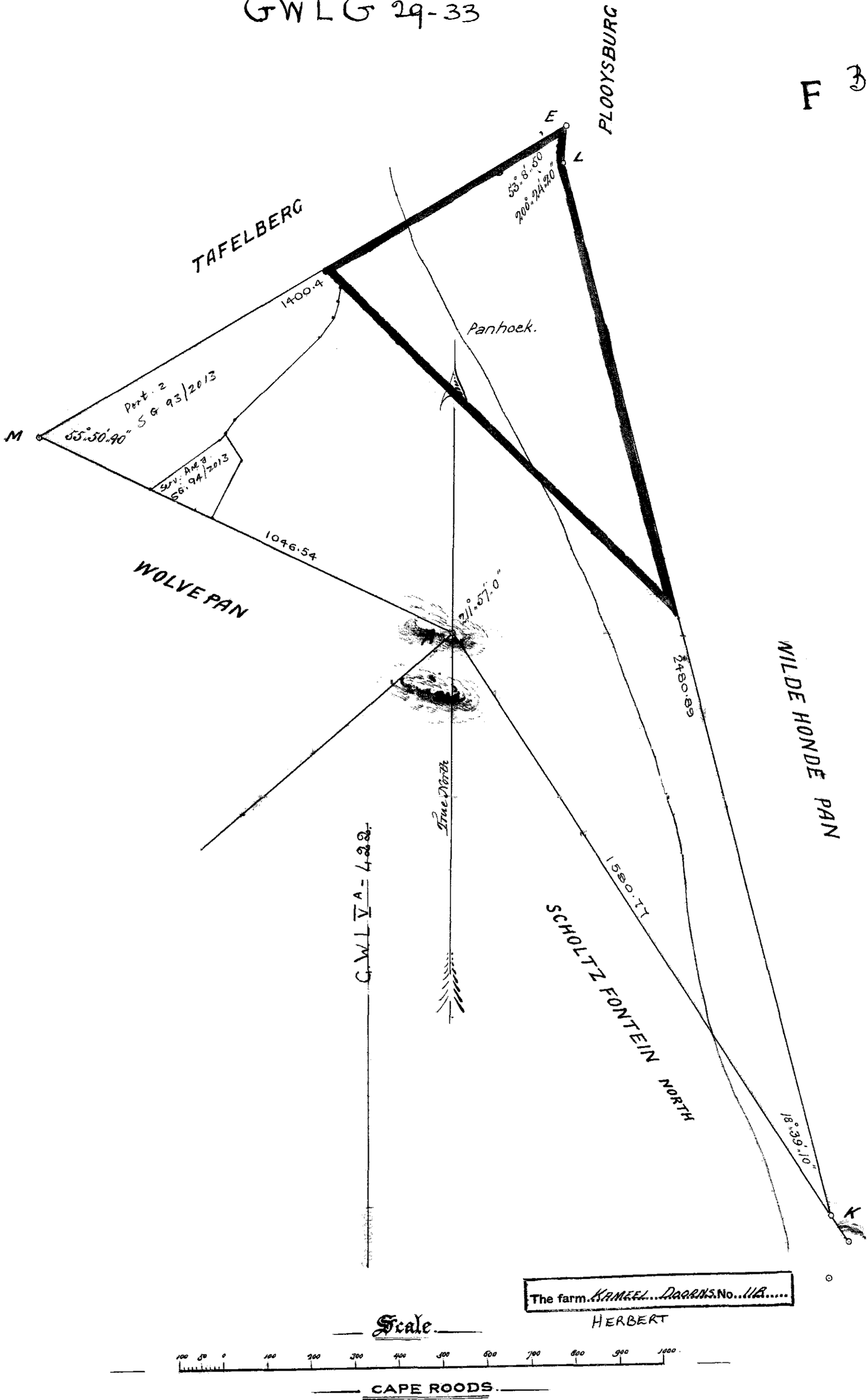

The above Diagram, lettered **K·A·M·E·L** represents a piece of Land called **KAMEEL DOORNS** containing 2064 Morgen. 597 Square Roods, situated in the Division of **HERBERT**,

**Drigualand West.**

Bounded as shown on the Plan.

Surveyed by order of Government, by me,

*J. M. Gillfillan*  
Government Land Surveyor.

The Numerical Data of the above Diagram are sufficiently consistent.

*Chas. R. Railie*

1879

For list of deductions see back of diagram

118  
118

118/2296/1880

The following deductions have been made from this diagram.

Survey Records.	Diag. No.	Sub-division.	Area.		Transfer Date.	Trf. No.
			Morgen.	Sq. Feet.		
56/2013	358/1919 93/2013	<i>Now</i> Panhoek; A.n. PORTION 2	564	597	28-5-1919	

## SERVITUDE / LEASEHOLD AREAS

SURVEY RECORD	DIAGRAM NO	DESCRIPTION	DEED	INITIALLED
56/2013	9A/2013	Serv. Area		

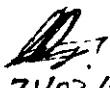
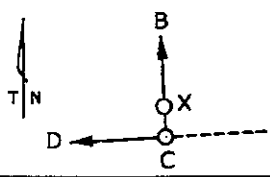
SIDES Metres		ANGLES OF DIRECTION	CO-ORDINATES Y System: WG 25° X		S.G. No. 94/2013
		Constants:	± 0,00	+3 200 000,00	Approved  21/02/2013 for SURVEYOR- GENERAL
AB	258,07	299 02 40	A +74 277,97	+20 517,34	
BC	565,78	357 22 10	B +74 052,35	+20 642,63	
CD	589,40	86 47 53	C +74 026,37	+21 207,82	
DE	728,42	206 29 10	D +74 614,84	+21 240,74	
EA	72,43	189 32 40	E +74 289,98	+20 588,77	
<u>Indicatory Beacons</u>					
BX	565,55	357 22 10	X +74 026,38	+21 207,58	<u>Inset - Not to scale</u> 
XC	0,23	357 22 10	Δ +77 366,37	+26 101,60	
(76) (103)	Wolvepan Herb 6	Δ +73 707,74	+20 161,67		

Description of Beacons

- A,E. Iron rail corner fence post.
- C. Not beacons.
- D. 20mm Iron peg under cairn.
- B,X. Iron rail fence post.



Portion 2  
Kameel Doorns  
No. 118

Remainder of  
Kameel Doorns  
No. 118

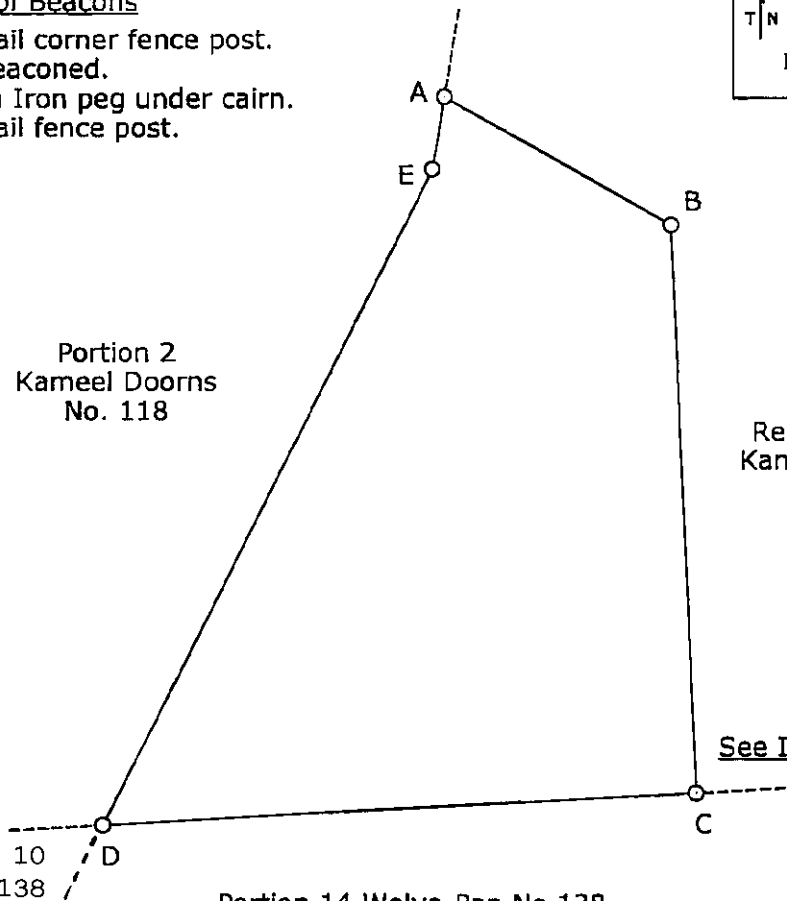

Rem. Port. 10  
Wolve-Pan 138

Portion 14 Wolve-Pan No.138

See Inset

Scale 1:7500

The figure A B C D E represents 26,1749 hectares being a watering point servitude area on the Remainder of the farm Kameel Doorns No. 118

Administrative District Herbert

Province of Northern Cape

Surveyed in September, October 2011 and September 2012 by me

J. Grivainis (PLS 0235) Professional Land Surveyor

This diagram is annexed to	The original diagram is	File : HERB 118
No.	S.G. No. F B2296/1880	S.R. : 56/2013
d.d. :	annexed to Grant	Comp. FN-1 (5511)
i.f.o.	G.W.L.G. 29-33	Act 70 of 1970 Exempt 2(a) (iii) Stateland
Registrar of Deeds		



F

Dg. N° B 2914/1882.

The numerical data of this diagram are sufficiently consistent.

(Sgd.) Max Jurisch.  
Examiner.

SIDES		ANGLES	
Cape	Roads.	°	'
B.I - B.	1724.92	B.I	65.28.00
B - C	637.55	B	52.34.10
C - C.I	1064.84	C	132.54.10
C.I - B.I	668.15	C.I	109.03.40
D.I - D	1142.43	D.I	96.09.0
D - E	1546.52	D	99.46.0
E - E.I	1584.82	E	63.56.0
E.I - D.I	1085.56	E.I	100.09.0

Rect: Area 4150 morgen 178 sq. roads.

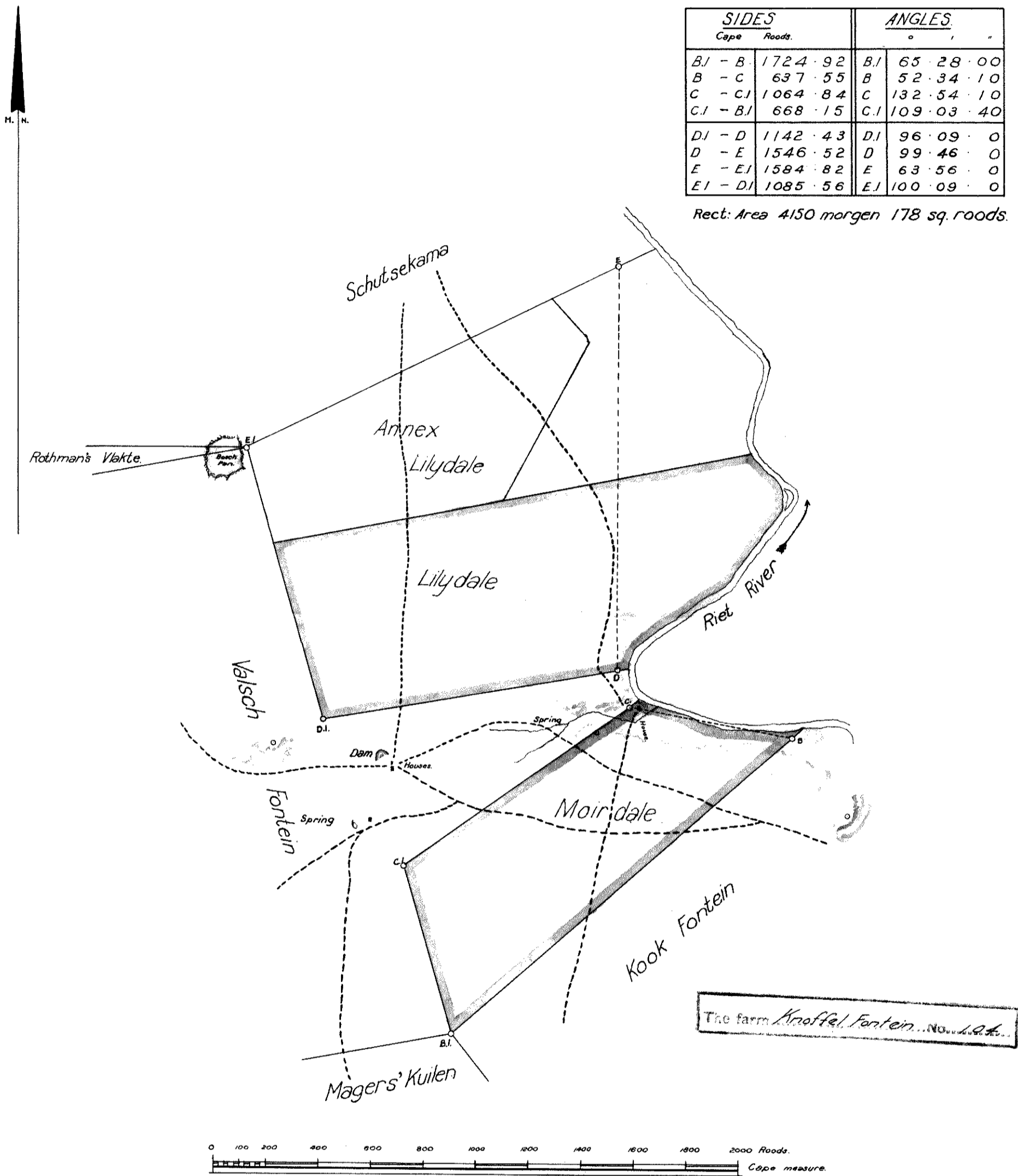

For subdivisions of this diagram see outline G.W. 2° 246.

The above diagram B.I, B, C, C.I, D.I, D, E, E.I. represents 5261 morgen 517 square roads of land being THE FARM KNOFFEL FONTEIN, situate in the Division of Herbert, Griqualand West.  
Bounded as indicated above.

Surveyed by me,  
(Sgd.) J. M. Gilfillan.  
Govt. Surv.<sup>r</sup>

FN. 2.

104

Copied from the original  
Quitrent... This deed...  
14<sup>th</sup> May 1884...  
Adolph Albert Ortlepp  
No. H.Q. 1-12  
-3. DEC. 1946  
N° 767-1946  
Mr. G. Hardwick  
FOR SURVEYOR GENERAL

For deductions  
see back of  
diagram.

B. 2914/1882  
20  
23



*Deducted.*

1. Moirdale = 1296 mor. 0 sq. rds for Est. A.J. Boshof ded. 3-11-1905. trfd 25-11-1905. Vol. 31-12.  
*Now Ptn. 1.*

2. Lilydale = 1980 mor. 300 sq. rds " J.M. Fraser Jr. ded. 24-9-1908. trfd 14-11-1908. Vol. 32-51.  
*Now Ptn. 2.*

1923/1917 3. Annex Lilydale = 1055 mor. 348 sq. rds. for J.M. Fraser Jr. ded. 10-11-1917. " 28-11-1917. ✓

The numerical data of this Diagram are

consistent.

F. 1690 1908  
John

DEDUCTED, NO. 2364

24 SEP 1908

*W. Murray*  
Registry Surveyor and Examiner

Examiner.

REMAINDER

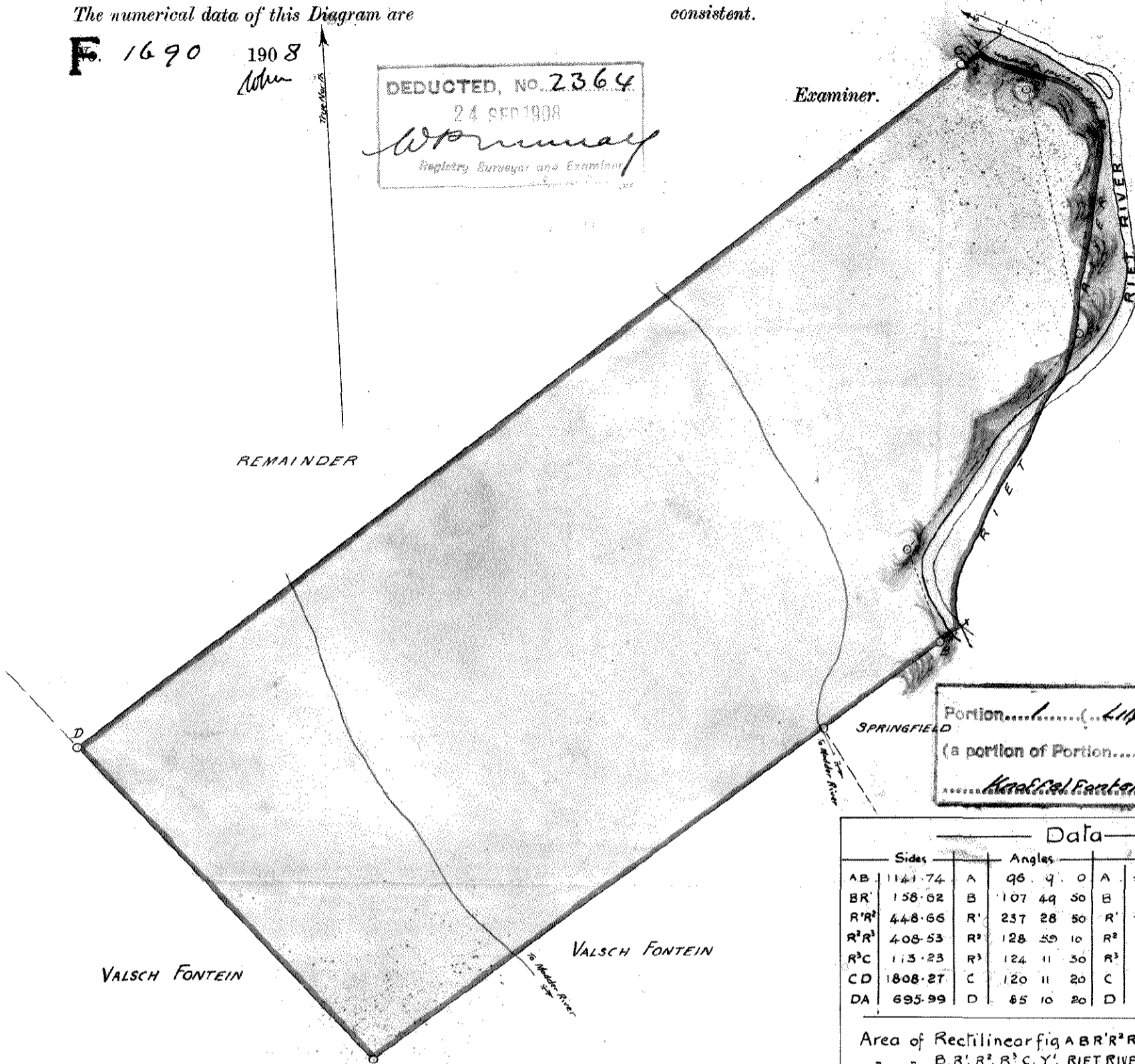

Portion.....(*Lilydale*).....  
(a portion of Portion.....) of the farm  
*Knoffelfontein* No. 1911

Data					
Sides	Angles	Coordinates			
AB 1141.74	A 96 4 0	A ± 0.00	+1051.79		
BR 158.62	B 107 49 50	B + 15.41	- 89.85		
R'R² 448.66	R¹ 237 28 50	R¹ + 167.05	- 136.38		
R²R³ 408.53	R² 128 59 10	R² + 286.66	- 568.80		
R³C 113.23	R³ 124 11 30	R³ + 661.24	- 731.86		
CD 1808.27	C 120 11 20	C + 756.97	- 671.39		
DA 695.99	D 85 10 20	D + 690.92	+ 1135.67		
			Mgn	Sq Rds	
Area of Rectilinear fig ABR'R²R³C =			1889	294	
- - BR'R²R³C.Y' RIET RIVER X'B			93	265	
Total			1982	559	

\*Origl. Diagr.  
S.C.O. (Cape)  
No. *B.2914* 1882

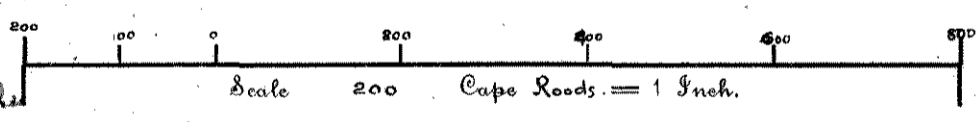

The above diagram lettered A B ~~C~~ X; Riet River y. c. D. represents 1980 morgen

300 square roods square feet of land situate in the Field-Cornetcy of  
Division of *Herbert* being the farm "LILYDALE" portion of the farm *Knoffelfontein*  
granted to *Adolph Albert Ortlepp* on 14<sup>th</sup> May 1884

(*J.F. 1909-32-51*)

Bounded N.W. by *Remainder*  
E " *Riet River Inner Bank.*  
S.E. " *Springfield & Valsch Fontein*  
S.W. " *Valsch Fontein*

*This Diagram refers to the Transfer made*  
*this 14<sup>th</sup> day of Nov 1908*  
*in favour of P. J. Fraser*  
*J. M. Fraser*  
CHIEF CLERK

Surveyed and beaconed by me according to regulations.

*B.A. Butteill*

Government Land Surveyor.

September 1908

I certify that this diagram belongs to the Transfer issued this day in favour of

Deeds Office,  
190

The numerical data of this Diagram are consistent.  
 No. 1923 7RB 1917.

Approved No. 2326  
 110 NOV 1917  
 F.R. Brooke  
 SURVEYOR-GENERAL.

Examiner. According to Beacons.

SIDES		ANGLES.	
AB	188.48	A	105. 48. 0
BC	27.08	B	163. 55. 40
CD	693.02	C	125. 37. 20
DE	875.10	D	129. 41. 20
EF	389.57	E	94. 50. 50
FA	1291.10	F	100. 6. 50
COÖRDINATES.			
X		Y	
A	+ 1271.10		+ 615.90
B	+ 1353.42		+ 446.35
C	+ 1358.04		+ 419.67
D	+ 871.83		- 74.18
E	- 0.12		0.00
F	0.00		+ 389.57
area ABCDEF = 1055 M 123 sq. rods.			
Additional Data for Transfer.			
AB	188.90	A	105. 47. 0
FA	1290.86	E	94. 49. 40
EF	389.57	F	100. 9. 0

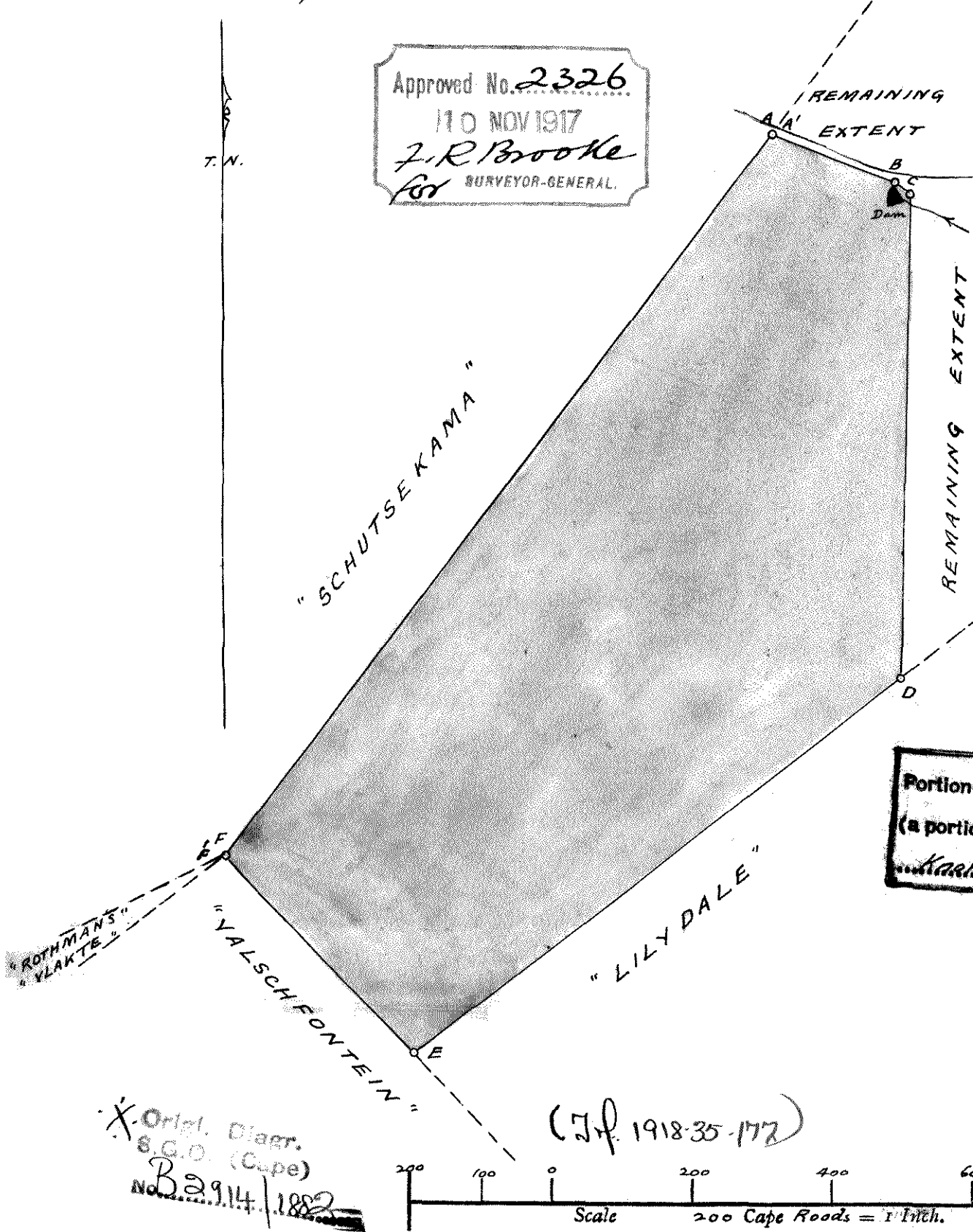

Portion... (Annex. Lilydale...) (a portion of Portion...) of the farm Knoffelfontein No. 104

The above diagram lettered A B C D E F represents 1055 morgen

348 square rods 0 square feet of land situate in the Field-Cornetcy of Riet River Division of Herbert, being ANNEX-LILYDALE, portion of the Farm "Knoffelfontein" No. H104, granted on perpetual quitrent to AA. Ort lepp on 14<sup>th</sup> May. 1884.

Bounded N, NE, E by Remaining Extent.  
 SE "Lilydale."  
 SW "Valschfontein."  
 NW "Schutsekama".

Surveyed and beaconsed by me according to regulations.

*Amos W. Bean*  
 Government Land Surveyor.  
 Oct. 1917.

I certify that this diagram belongs to the Transfer issued this day in favour of

KIMBERLEY Deeds Office,  
 28th November 1917.

John Moir Fraser, J.

*B. Shaw*  
 Clerk in Charge

Herbert Q. 2. 2. 2

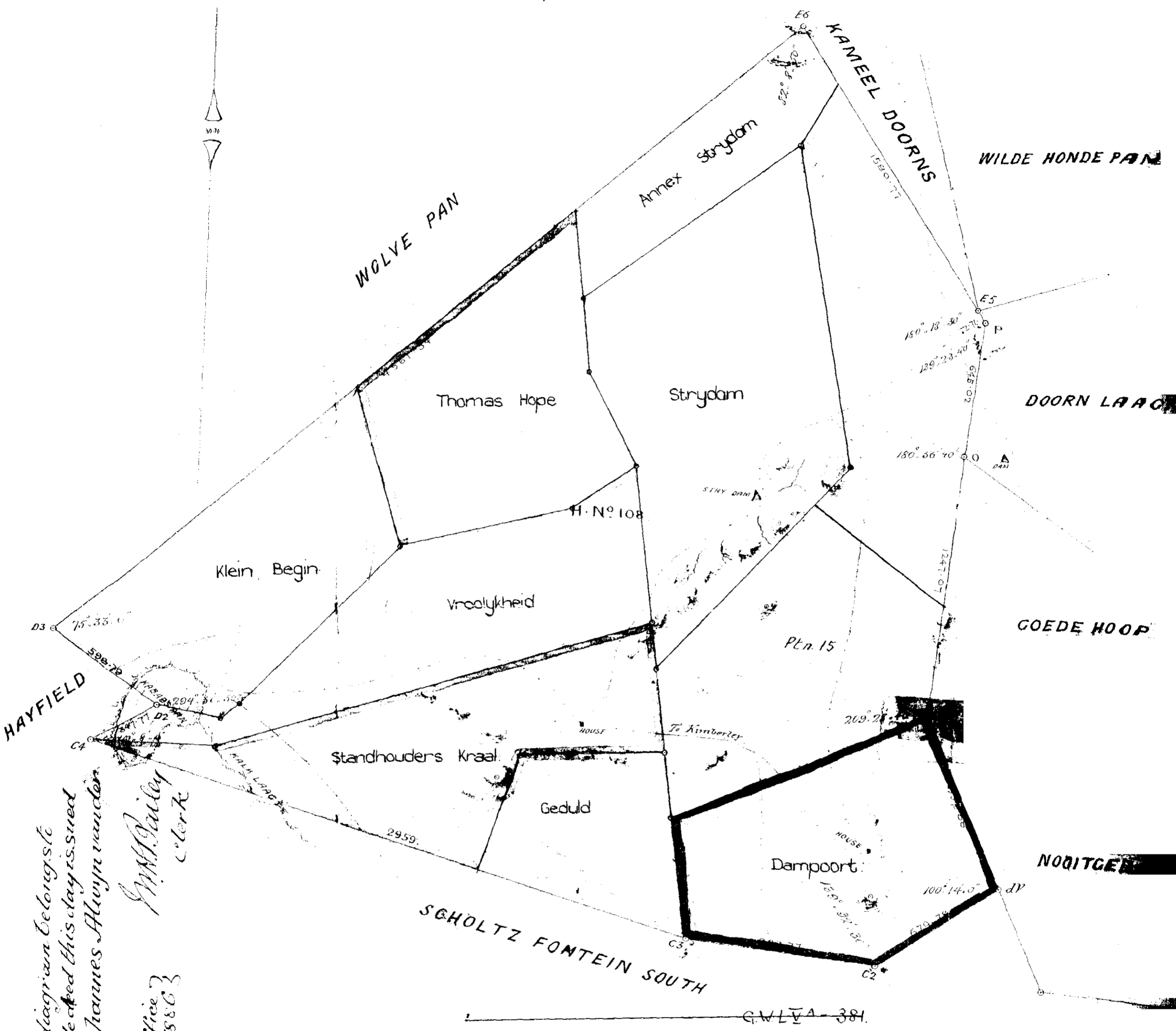

I certify that this diagram belongs to the Quitrent I have debited this day is sued in favor of Cert. Straumes Alwyn under Liride.  
 J.M. Bailey  
 Clerk  
 Sw: Clerks Office 15th Aug: 1886

The above Diagram, lettered D3, n, o, p, 15, 16, D3, D2, C4, C3, C2 represents a piece of land called Scholtz Fontein North containing 19056 Morgen 359 Square Roods, situated in the Division of Herbert, Griqualand West

Bounded as shown on the Plan.

Surveyed by order of Government by me

J.M. Gilfillan  
 Government Land Surveyor

No. 729, 1886 The numerical data in the above Diagram are sufficiently correct.  
 J. M. Gilfillan  
 Examiner.

For list of deductions see back of diagram

The farm Scholtz Fontein North No. 137

Deductions

Ref	Year	Location	Area	Value	Beneficiary	Date	Value
1345	1915	Annex Strydam		1000	D. A. du Toit	trfd. 17.9.1915	4 2
1346	1915	Thomas' Hope		2000	W. Thomas		4 3
1347	1915	Klein Begin		2019	C. J. Faber		4 4
1348	1915	Strydam		3000	J. L. v. d. Linde		4 5
1349	1915	Vroolykheid		2019	H. S. v. d. Linde		4 6
1350	1915	Standhouders Kraal		2019	S. W. v. d. Linde		4 7
1351	1915	Ceduld		1000	D. A. du Toit		4 8
1352	1915	Dampoort		1999	J. C. Kriek		4 9
				1999-4025			-

*Now*

E 451/1954	3166/1954	PLN. 15	1999-4025	-	462/1956	<i>Robert</i>	20.10.56
------------	-----------	---------	-----------	---	----------	---------------	----------

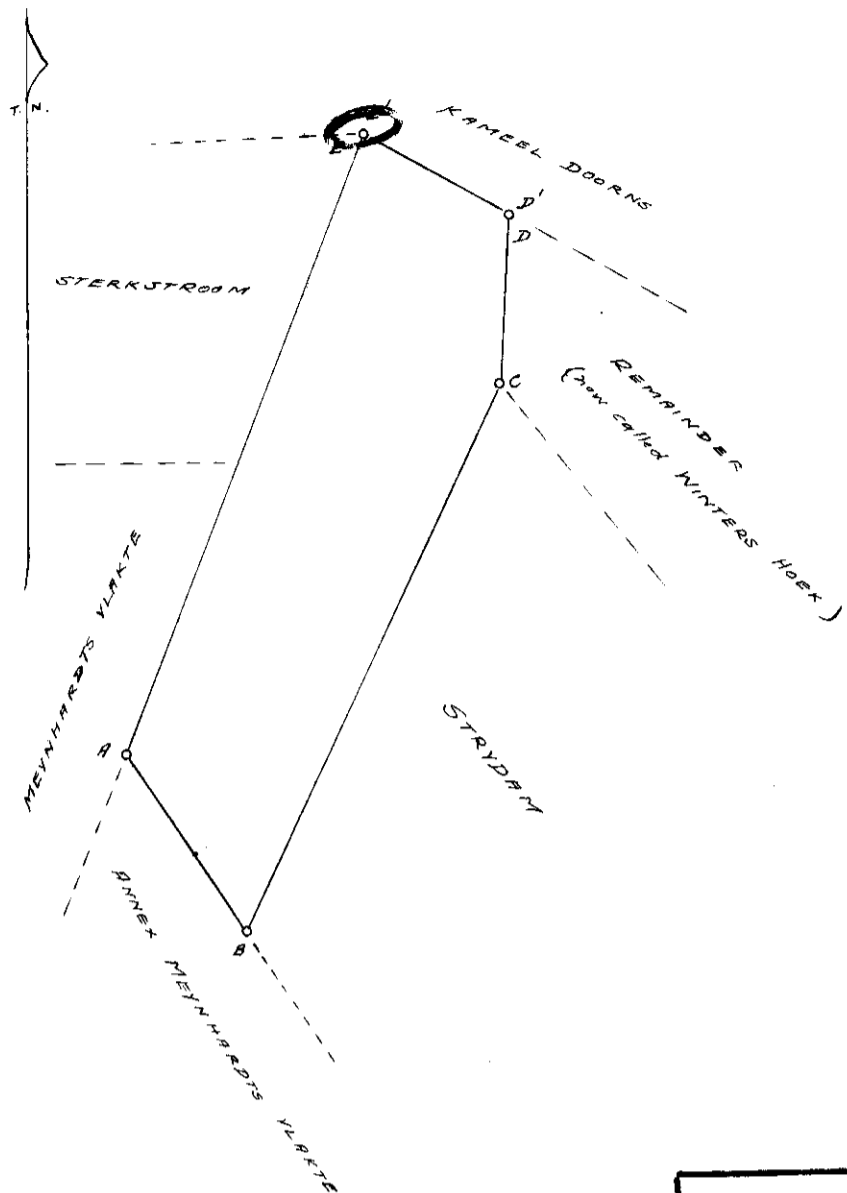

COORDINATES		ANGLES		SIDES	
Kimberly Mill Origin		° ' "		C. Roads	
A	+ 11793.26 + 11951.44	A	125. 11. 30	AB	446.66
B	+ 11545.02 + 12322.76	B	58. 20. 40	BC	1262.14
C	+ 11020.00 + 11175.00	C	159. 15. 20	CD'	348.37
D'	+ 10996.69 + 10827.41	D'	115. 3. 50	D'E'	343.02
E'	+ 11297.00 + 10661.64	E'	82. 8. 40	E'A	1381.97

TRANSFER DATA			
C	159. 15. 20	CD	348.13
D	115. 3. 40	DE	343.10
E	82. 8. 50	EA	1381.73
A	125. 11. 30		

Area according to beacons = 1000 Morgen 97 09 roods

Portion.....(ANNEX STRYDAM.....)  
 (a portion of Portion.....) of the farm  
 SCHOLTZFONTEIN...NORTH NO...137

X... (Cape)

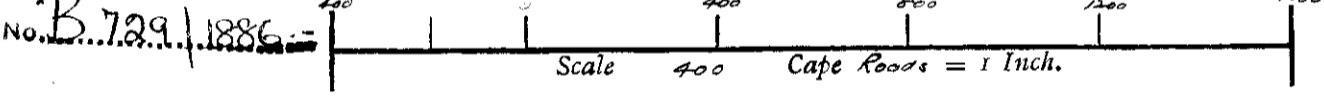

The above diagram lettered A B C D E represents 1000 morgen

square roods - square feet of land situate in the Field-Cornetcy of Riet River  
 Division of HERBERT, being ANNEX STRYDAM, portion of the farm  
 Scholtzfontein North H, 108 granted to G. J. A. Van der Linde on 18th August 1886.  
 (J.F. 1918-35-42)

Bounded N by Kameel Doorns  
 E " Remainder (now called Winters Hoek)  
 S.E. " Strydam; S.W. by Annex Meynhardts Vlakke  
 W " Sterkstream and Meynhardts Vlakke

Surveyed and beacons by me according to regulations.

Theo. de Smidt,  
 Government Land Surveyor.  
 June 1915.

I certify that this diagram belongs to the Transfer issued this day in favour of

Deeds Office, }  
 19 }  
 Daniel ...

P. J. ...  
 Clerk in Charge

No. **F** 7073/49

SYE Kaapse Voet	RIGTINGS- HOEKE	STELSEL L <sup>o</sup> 25 <sup>o</sup> KO-ORDINATE	
		y	x
		Konstante + 175800.0 + 10200000.0	
AB	15247.2 320.34.47	A	+45419.7 +35561.7
BC	8503.4 88. 8.20	B	+35737.7 +47340.3
CD	7916.9 7.22.50	C	+44236.6 +47616.6
DE	4951.0 123.11.30	D	+45253.4 +55467.9
EF	4103.3 146. 5.30	E	+49396.6 +52757.5
FA	15147.2 204.26. 9	F	+51685.7 +49352.1
— Konneksie-Gegewens. —			
Bb	3176.6 320.34.47	b	+33720.5 +49794.3
Dd	992.7 303.11.30	d	+44422.7 +56011.3

Goedgekeur.  
Esmonts  
Landmeter-generaal.  
24 APR 1950

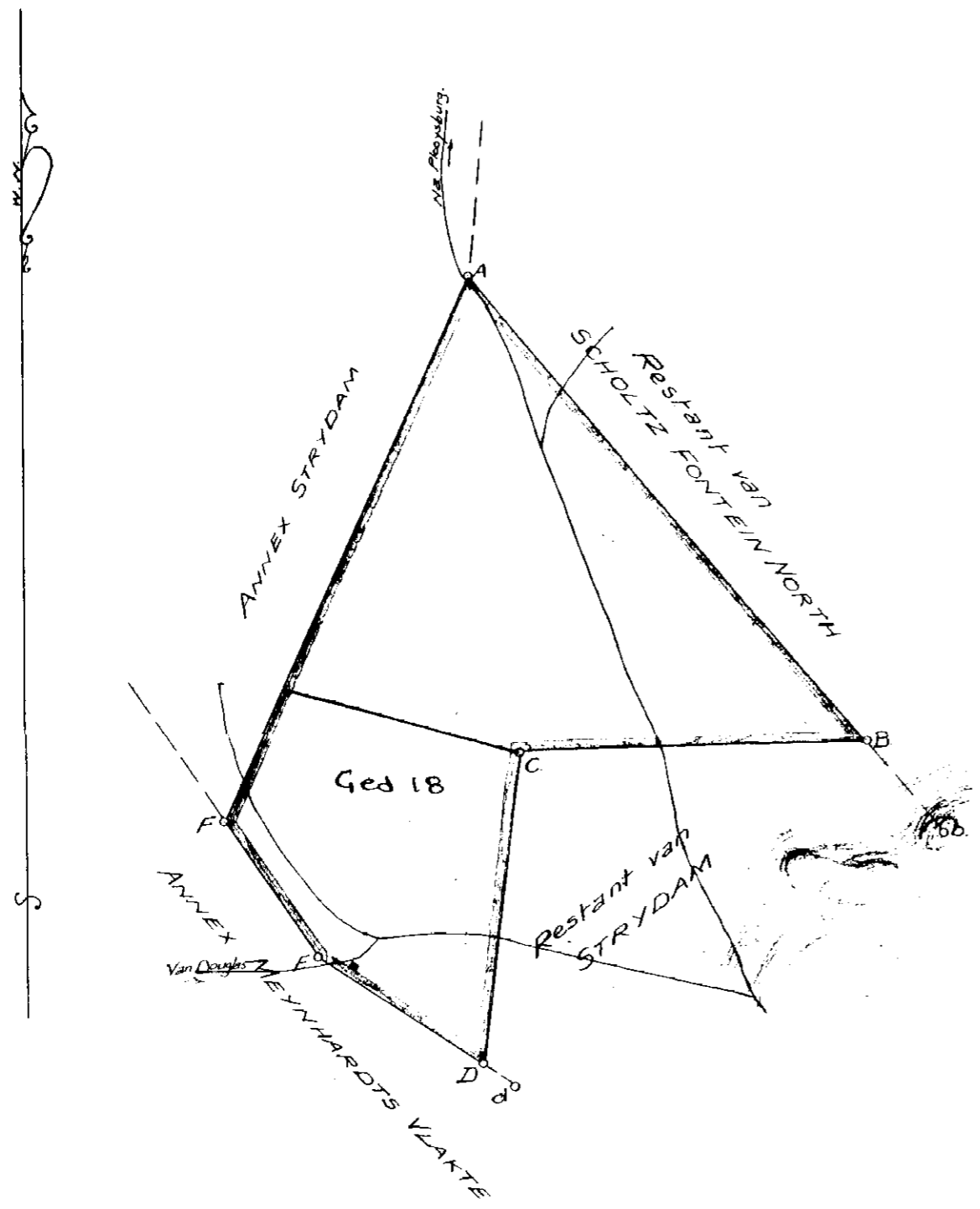

*Ti for surrounding data vide prints with E. Records*

— Beskrywing van Bakens. —

- A.E. Yster spoorstaaf hoekpaal in Klipstapel.
- B.D. Halwe Ysterpaal onder grondhoop omring deur grip.
- C.F. Halwe ysterpaal in Klipstapel.  
Vir al bostaande bakens: Aanduidingspenne 15' op grense.
- b.d. Hardehout hoekpaal in Klipstapel.

Gedeelte 137  
(in gedeelte van Gedeelte A) van die plaas  
SCHOLTZ FONTEIN NORTH No. 137

Skaal 1: 50000.

Die figuur **A.B.C.D.E.F.A.**

stel voor 1500.3301 morges grond, synde

GEDEELTE 13 (in Gedeelte van Gedeelte STRYDAM) van die  
plaas SCHOLTZ FONTEIN NORTH,

geleë in die Afdeling Herbert, Provinsie Kaap die Goeie Hoop

Opgemee! in Julie, 1949

deur my *J. J. Koes*  
Landmeter.

Hierdie kaart is geheg aan  
T/A No. 413/1950.  
gedateer 18.8.1950  
ten gunste van P.J.H. van der  
Linde.

Die oorspronklike kaart is L.G. L<sup>er</sup> No. 5/12288  
No. 1348/1915 geheg aan  
Transporthakte  
ten gunste van  
J.L. van der Linde.  
Gedateer: 17 September, 1915  
Hbt Q. 2-29.

L<sup>er</sup> No. 5/12288  
M.S. No. E. 2006/49  
Herbert Div. stl

Registrateur van Aktes.

DIE VOLGENDE AFREKKING IS VAN HIERDIE KAART GEDOEN

MEET- STUKKE	KAARTNO.	ONDERVEER- DELING <i>G. d.</i>	GROUPE HAALVE	AKTENO.	SEPARA- FEER	REstant
<i>EGIG/90</i>	<i>1787/90</i>	<i>10</i>	<i>428,3115</i>	<i>885/91</i>	<i>lp</i>	



N<sup>o</sup>. 3166/54

Goedgekeur.

*J. B. Esterhuysen*  
Landmeter-Generaal.

- 7 - 5 - 1954

	BYE Kaapse Voet	RIJTINGS- HOEKE	STELSEL L <sup>o</sup> 25 KO-ORDINATE	
			y	x
		Konstant	+200000.0	+1020000.0
AB	9134.6	273.53.44	A +13239.2	+52662.1
BC	6456.3	338.05.58	B + 4214.5	+54074.6
CD	15470.4	38.25.12	C + 1806.3	+60065.0
DE	8477.1	143.53.02	D +11419.9	+72185.7
EA	13067.8	194.04.19	E +16416.5	+65337.7
AX	2956.3	194.04.19	X +12520.4	+49794.5
BY	8507.3	158.05.58	Y + 7387.7	+46181.3

- A.B. 1/2"x18" Ysterpen onder klipstapel.
- C. 3/8" Ysterpen Suid-Oos van spoorstaafhoekpaal.
- D. 1/2" Ysterpen Suid-Wes van spoorstaafhoekpaal.
- E. 1/2" Ysterpen onder klipstapel.
- X. Houthoekpaal in klipstapel.
- Y. Spoorstaafhoekpaal.

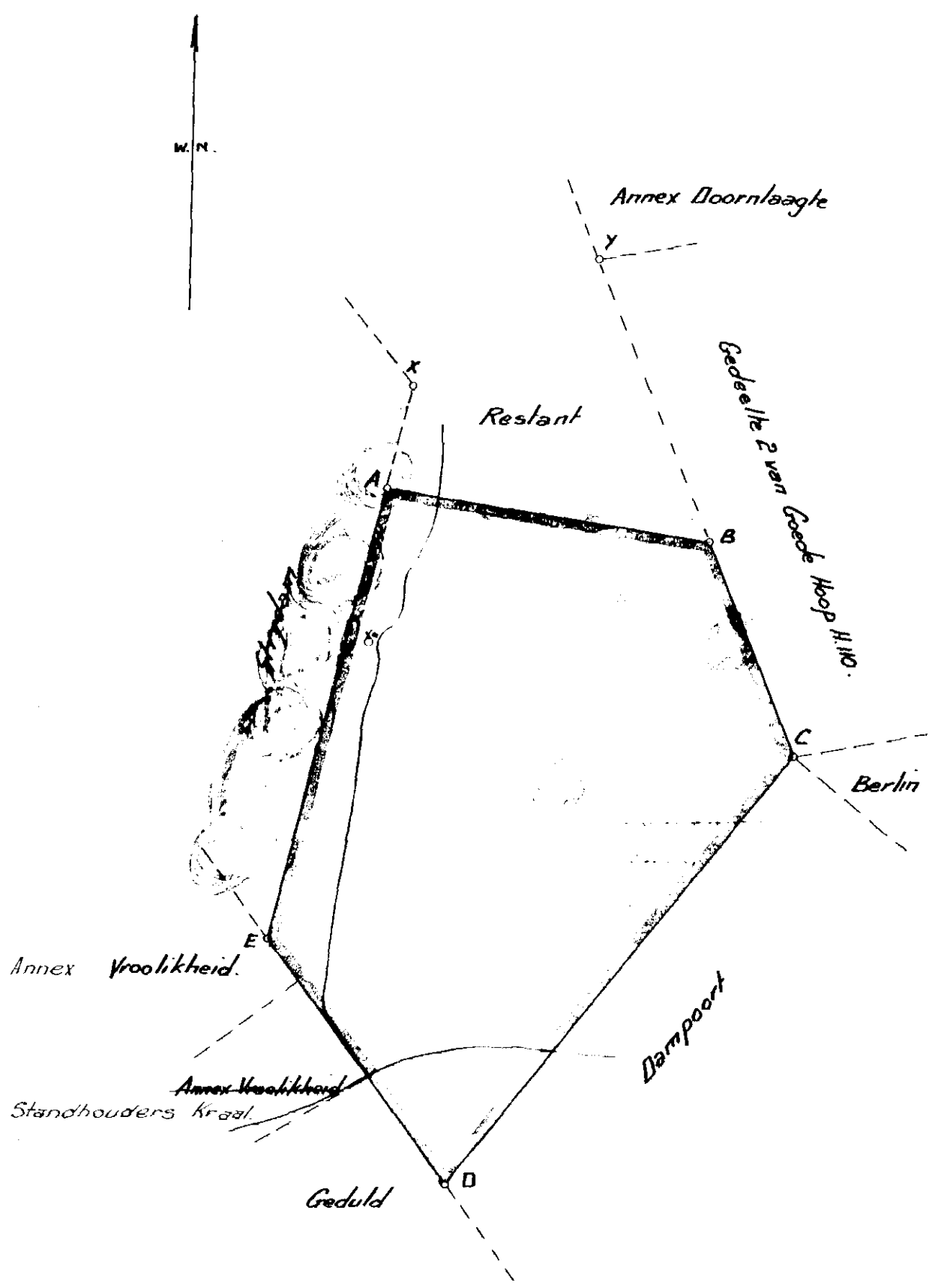

Gedeelte... 15.....(.....)  
('n gedeelte van Gedeelte.....) van die plaas  
SCHOLTZ, FONTEIN, NORTH, Nr... 137.....

Skaal 1: 50,000

Die figuur A.B.C.D.E.

stel voor 1999.4025 Morg grond, synde

**DIE PLAAS**  
**GEDEELTE 15 VAN SCHOLTZ FONTEIN NORTH # 108.**

geleë in die Afdeling HERBERT Provinsie Kaap die Goeie Hoop

Opgemeet in Februarie, 1954 deur my

*J. B. Esterhuysen*  
Landmeter.

Hierdie kaart is geheg aan  
T/A 462/1956  
ged. 17/10/1956  
C.g. v. Josef Markus van  
der Linde.

Die oorspronklike kaart is  
No. 729/1886 geheg aan  
G/B. Hbt. Q. 2. 29.

Lêer No. S. 12228  
M.S. No. E. 451/54  
FN-1.

Registrateur van Aktes.

Terblanche, Nel & Part/Ven

SYE METER		HOEKE		KOÖRDINATE Stelsel Lo.25°			
		Konstant:		Y	X		
				0.00	3 200 000,00		
A B	1 687,41	A	54 48 50	A +	73 511,13	+	25 665,20
B C	1 131,21	B	301 39 10	B +	72 569,75	+	27 065,58
C D	1 938,96	C	99 59 27	C +	72 101,77	+	26 035,70
D E	2 492,39	D	97 03 24	D +	70 224,11	+	26 519,41
E F	660,70	E	64 11 44	E +	70 544,61	+	28 991,05
F G	3 457,87	F	208 58 00	F +	71 097,54	+	28 629,41
G A	2 900,39	G	73 19 10	G +	74 546,02	+	28 374,66
<b>Konneksies:</b>							
G H	313,85	FGH	106 40 50	H +	74 658,02	+	28 667,86
E J	312,74	DEJ	115 48 16	J +	70 282,93	+	29 162,34
		68 Strydam	△	+	67 535,54	+	28 721,44
		76 Wolvepan	△	+	77 321,52	+	25 811,42

Beskrywing van Bakens.

- A Halwe ysterpaal in klipstapel.
- B 12mm Ysterpen langs houtdraadpaal.
- C 20mm x 900mm Ysterpen en klipstapel.
- D, E Ysterpaal en klipstapel.
- F Halwe ysterpaal onder grondhoop omring deur grip.
- G Halwe ysterpaal langs hekpaal.

Vir bakens A, F en G Aanduidingspenne 4,72 m op grense.

Komponente.

1. Die figuur A a F G stel voor Gedeelte 14 van die Plaas Scholtz Fontein North No.137 volgens Kaart L.G.No.7074/1949 geheg aan Transport Akte No.173/1952.
2. Die figuur B C D E a stel voor Gedeelte 18 van die Plaas Scholtz Fontein North No.137 volgens Kaart L.G.No.1787/1990 geheg aan

Die figuur A B C D E F G  
stel voor 856,6270 hektaar grond synde

GEDEELTE 19 VAN DIE PLAAS SCHOLTZ FONTEIN NORTH No.137 en bevat (1) en (2)  
soos bo aangedui

geleë in  
Administratiewe Distrik Herbert Provinsie Kaap die Goeie Hoop.  
Saamgestel in Februarie 1990  
deur my, *C.H. Fraenkel*

C.H. Fraenkel Landmeter

Hierdie kaart is geheg aan  
No. 887/1991  
gedateer  
t.g.v.

Die oorspronklike kaarte  
is soos bo aangedui.

Lêer No. Herb. 137  
M.S. No. Saamgestel  
Komp. FN-1 (5511)

Registrateur van Aktes

L.G. No.  
**F** 1786-90  
Goedgekeur  
*C.H. Fraenkel*  
Landmeter-generaal  
1990.06.28

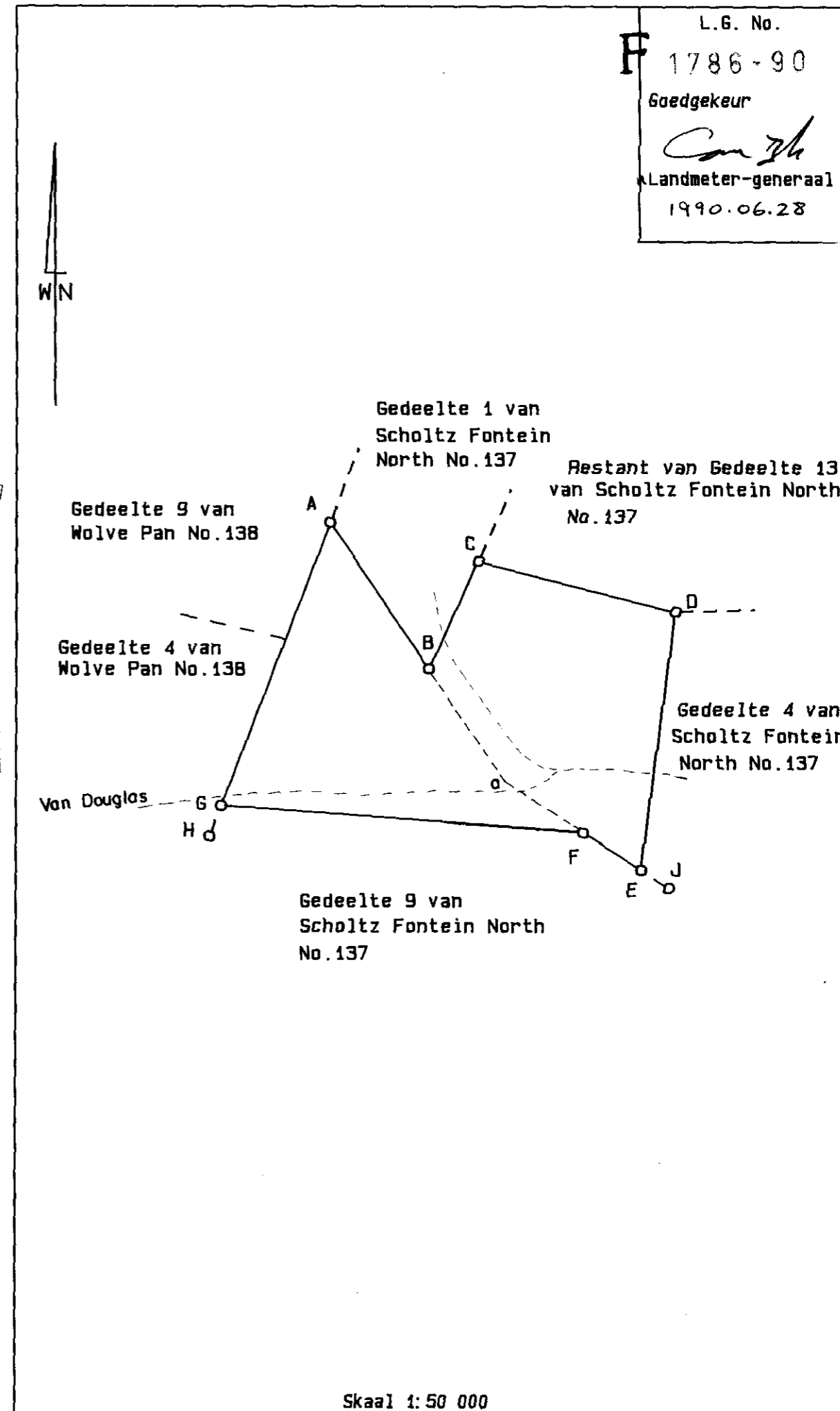
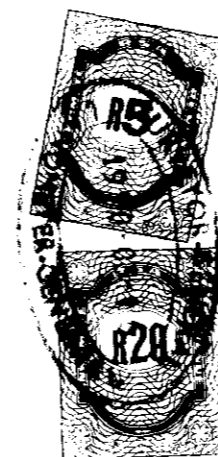

Skaal 1: 50 000

SUBDIVISIONAL DIAGRAM

SIDES Metres		ANGLES OF DIRECTION		CO-ORDINATES Y System: WG 25° X	
		Constants:		+ 0,00	+ 0,00
AB	3 374,41	308 38 34	A	+63 584,51	+3230 728,79
BC	730,26	28 25 30	B	+60 948,92	+3232 835,99
CD	1 219,50	96 26 22	C	+61 296,52	+3233 478,21
DE	102,13	108 09 50	D	+62 508,33	+3233 341,44
EF	276,67	122 14 30	E	+62 605,37	+3233 309,60
FG	384,00	129 32 00	F	+62 839,38	+3233 162,01
GH	98,46	102 57 40	G	+63 135,55	+3232 917,58
HJ	2 207,87	85 44 01	H	+63 231,50	+3232 895,50
JA	2 975,09	218 25 08	J	+65 433,25	+3233 059,75
<b>CONNECTING DATA:</b>					
CK	1838,24	28 25 30	K	+62 171,54	+3235 094,84
	HERB 12	(109)	△	+59 739,06	+3228 283,10
	DAMPOORT	(177)	△	+62 848,36	+3234 044,28

Description of Beacons

- A : Rail corner post
- B,D,E,F,G,H,J : Half iron standard and cairn
- C, K : 12mm Iron peg and cairn

The figure represents **ABCDEFGHIJ** 584,4890 hectares of land being

**PORTION 20 (a portion of Portion 8) of the farm SCHOLTZ FONTEIN NORTH 137**

Administrative District: Herbert  
Province: Northern Cape

Surveyed in June 2008 by me

*S.P. de Waal*  
Professional Land Surveyor  
**S.P. DE WAAL PLS 0152**

This diagram is annexed to No. <i>T1092/2009</i> d.d. <i>19.06.2009</i> i.f.o. Registrar of Deeds	The original diagram is S.G. No. F1352/1915 Transfer <i>T13499/1915</i> Grant	File <b>HERB 137</b> S.R. 538/2008 Comp. FN-1 (5511) <i>STATE SURVEY</i> Wet/Act 70/1970 Art./Sect. 2(a)(i)
---	--	--

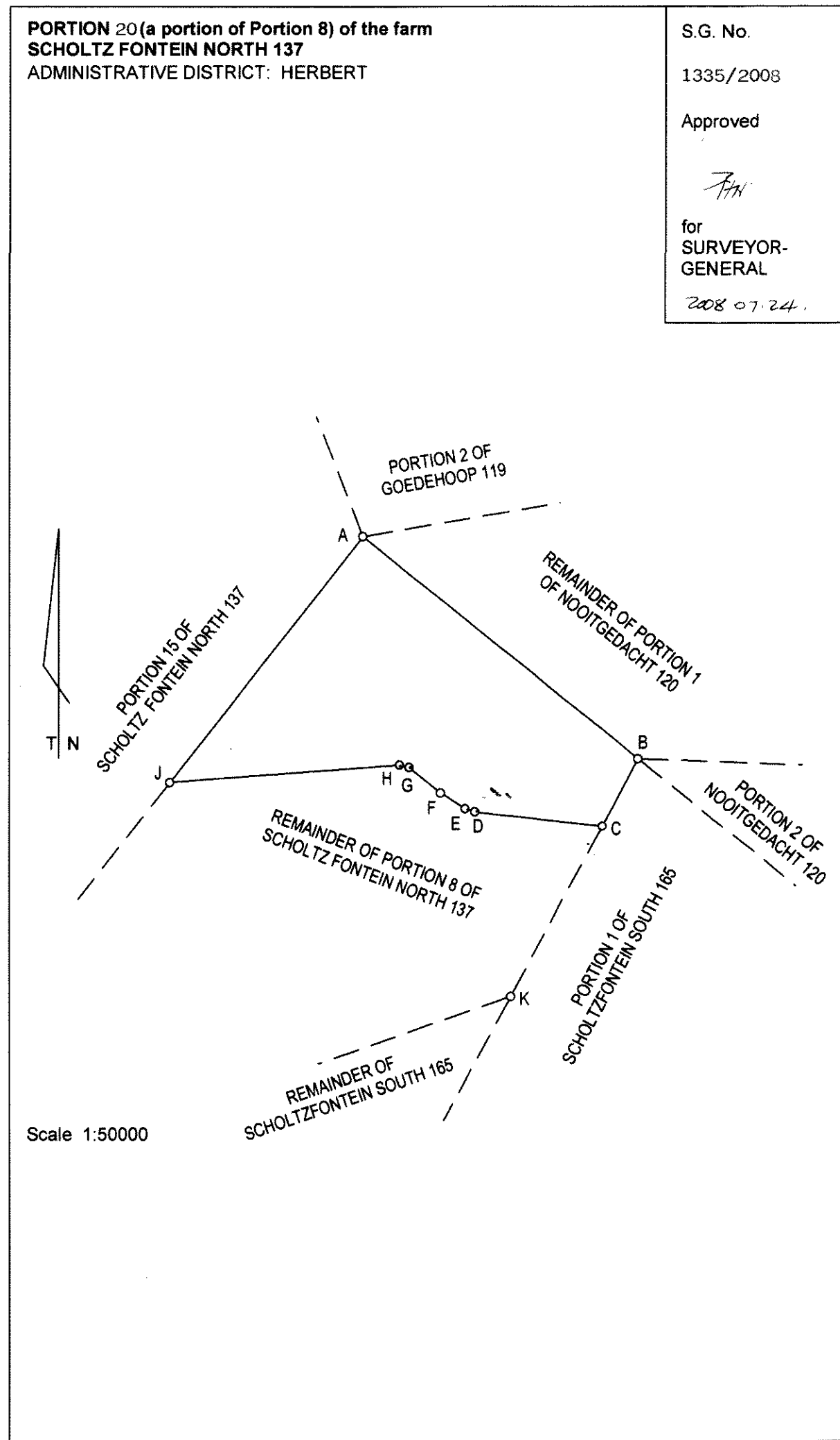
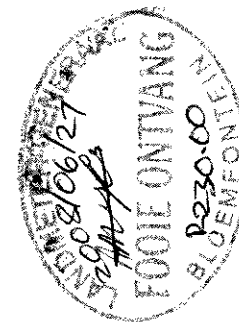

DEDUCTED No. 1836  
 AUG. 31. 1915  
*W. J. van der Linde*  
 SURVEYOR-GENERAL.

The numerical data of this Diagram are

consistent.

F 1348 1915-12

Examiner.

1308  
 1115

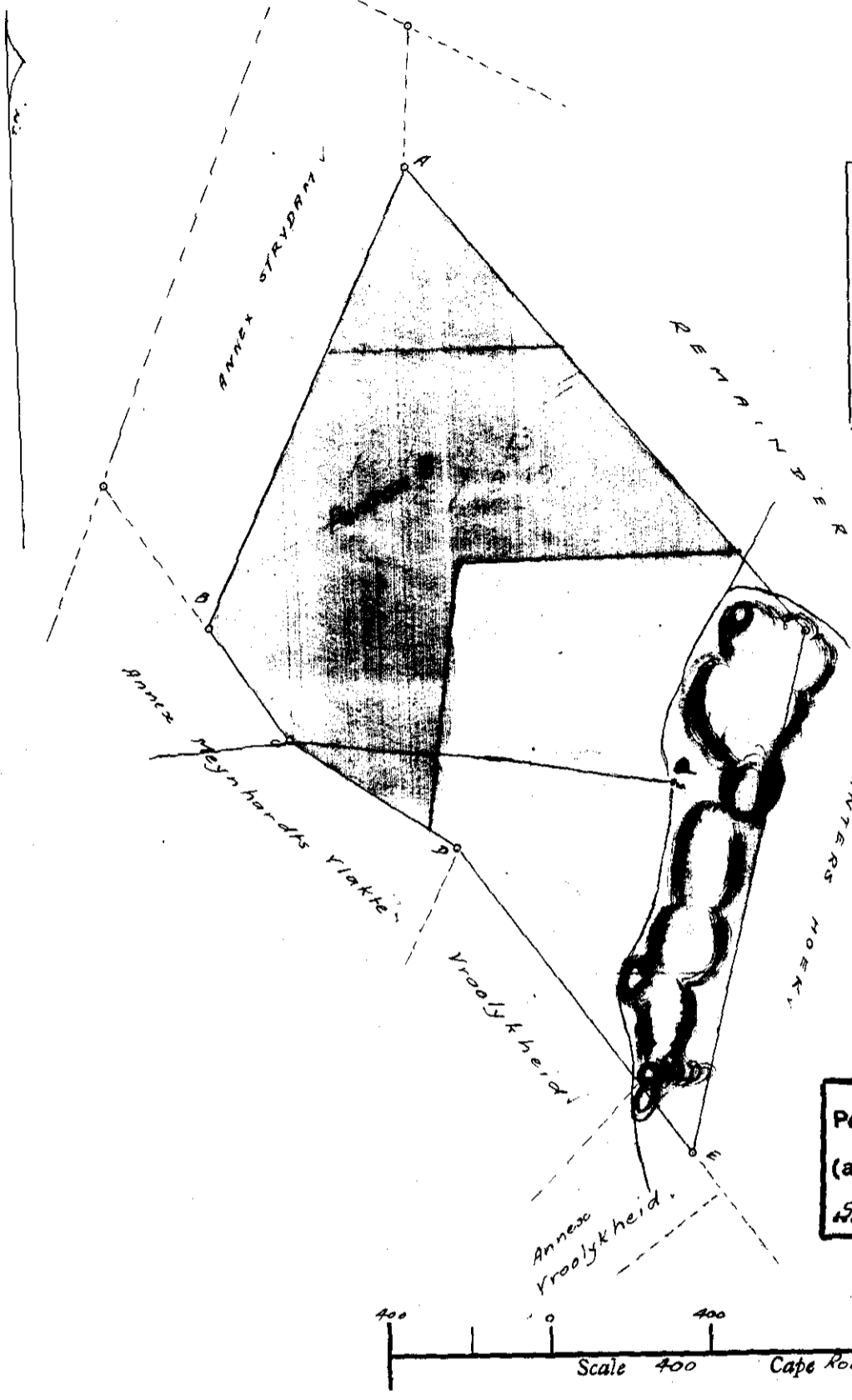

COORDINATES Kimberley 4111 Origin		ANGLES		SIDES Cape Roads	
A	+ 11020.00 + 11175.00	A	63. 51. 40	AB	1262.14
B	+ 11545.02 + 12322.76	B	121. 39. 20	BC	341.91
C	+ 11355.00 + 12607.00	C	157. 5. 40	CD	495.26
D	+ 10941.20 + 12879.13	D	200. 41. 40	DE	962.17
E	+ 10376.01 + 13657.75	E	50. 11. 40	EA	1335.33
F	+ 10048.01 + 12363.33	F	126. 30. 0	FA	1535.20

Portion...F.....(STRYDAM.....)  
 (a portion of Portion.....) of the farm  
SCHOLTZ/FONTEIN. NORTH. No. 137

The above diagram lettered A B C D E F represents 3000 morgen

396 square roods — square feet of land situate in the Field-Cornetcy of Riet River  
 Division of HERBERT, being STRYDAM portion of the farm  
 Scholtzfontein North, H. 1084 granted to G.J.A. van der Linde on 18<sup>th</sup> August 1886.

(J.P. 1918-35-45.) H.L. 9-24

Bounded NE } by Remainder (now called Winters Hoek)  
 and E } "  
 S.W. " Annex Meynhardts Vlakke, Vroolykheid, Annex Vroolykheid  
 N.W. " Annex Strydam

X.O. Diag. Surveyed and beacons by me according to regulations.  
 B. 729 (1886)

*Theo. de Smidt*  
 Government Land Surveyor.  
 June 1915.

I certify that this diagram belongs to the Transfer issued this day in favour of  
 Johannes L. van der Linde

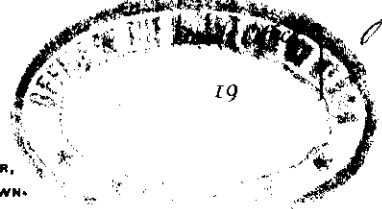

*B. Shaw*  
 Clerk in Charge

For list of deductions see back of diagram

The following deductions have been made from this diagram.

Survey Records.	Diag. No.	Sub-division.	Area.		Transfer No.	Initialed.
			Mozen.	Sq. Feet.		
E 2006/49	7073/1949	Portion 13	1500.3301	-	413/1950	W.S. 28:8
<del>E 2005/55</del>	<del>1279/1955</del>	<del>Portion 16</del>	<del>22.4257</del>	-	<del>787/1957</del>	

228-1880

-p. Gri. W.L.G. 27-5

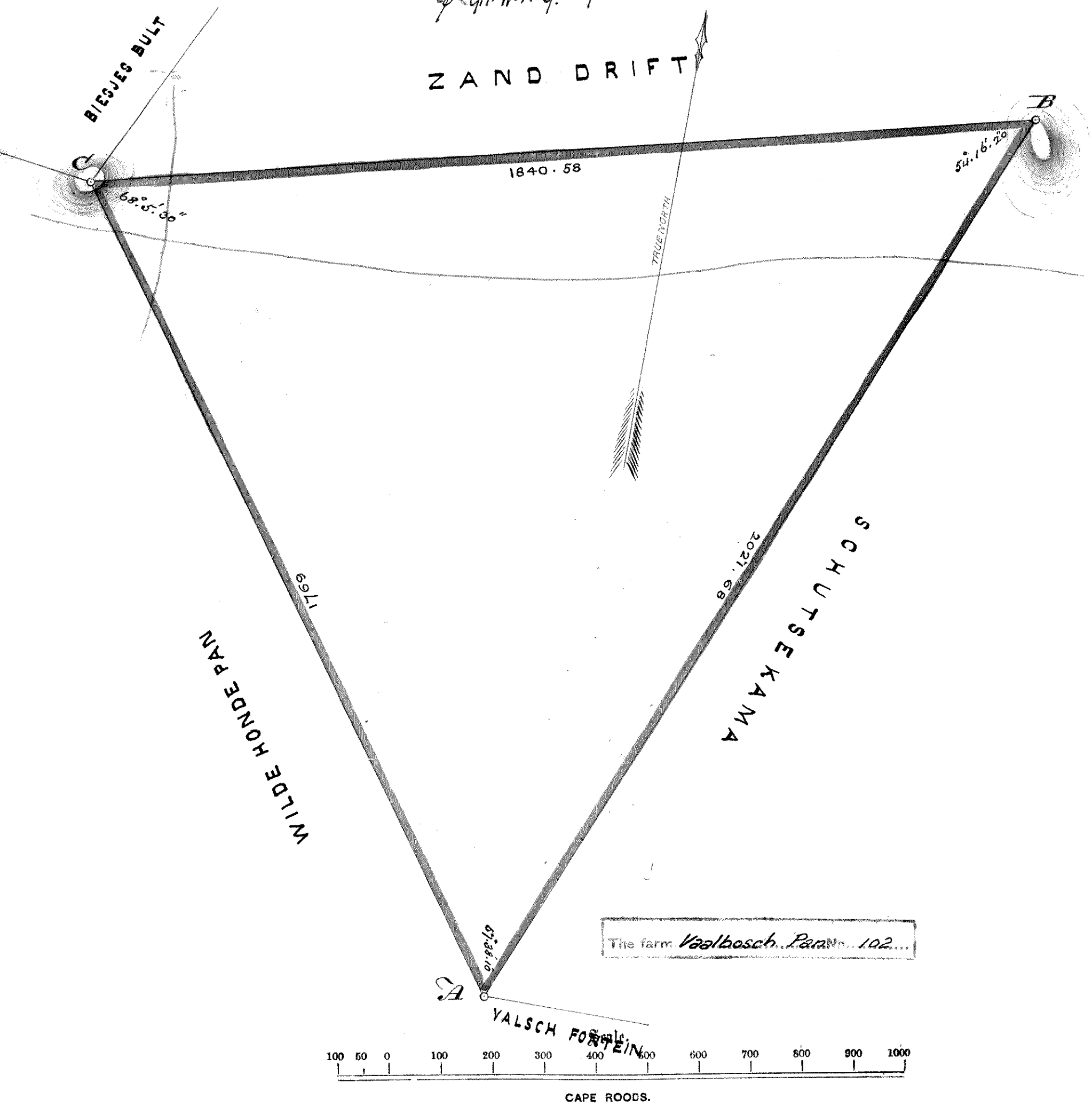

The above Diagram, lettered *A. B. C* represents a piece of Land called **YAALBOSCH PAN** containing **2517** Morgen **1.78** Square Roods, situate in the Division of **HERBERT**, **Brigade Land West.**

Bounded as shown on the Plan.  
 Dg **E** 2/28/1880  
 Surveyed by order of Government by me,  
 The numerical data of this diagram are sufficiently consistent.  
*Alex. Phillip Krainer*

*J.M. Gillfillan*  
 Government Land Surveyor.

B. 2/28/1880.

F Dg. N° 2913/1882

The numerical data of this diagram are sufficiently consistent

(Sgd) Max Jurisch

Examiner

SIDES		ANGLES	
Cape roads		o' ' "	
C - C1	1064.84	C	103.51.50
C1 - B1	668.15	C1	250.56.20
B1 - B2	1298.55	B1	83.51.40
B2 - B3	97.59	B2	249.43.0
B3 - B5	1000.81	B3	80.5.40
B5 - Disp	625.89	B5	103.58.50
Disp - E2	1621.45	Disp	161.34.10
E2 - E1	713.7	E2	124.45.10
E1 - D1	1085.56	E1	95.37.30
D1 - D	1142.43	D1	263.51.0
D - C	145.06	D	101.44.50

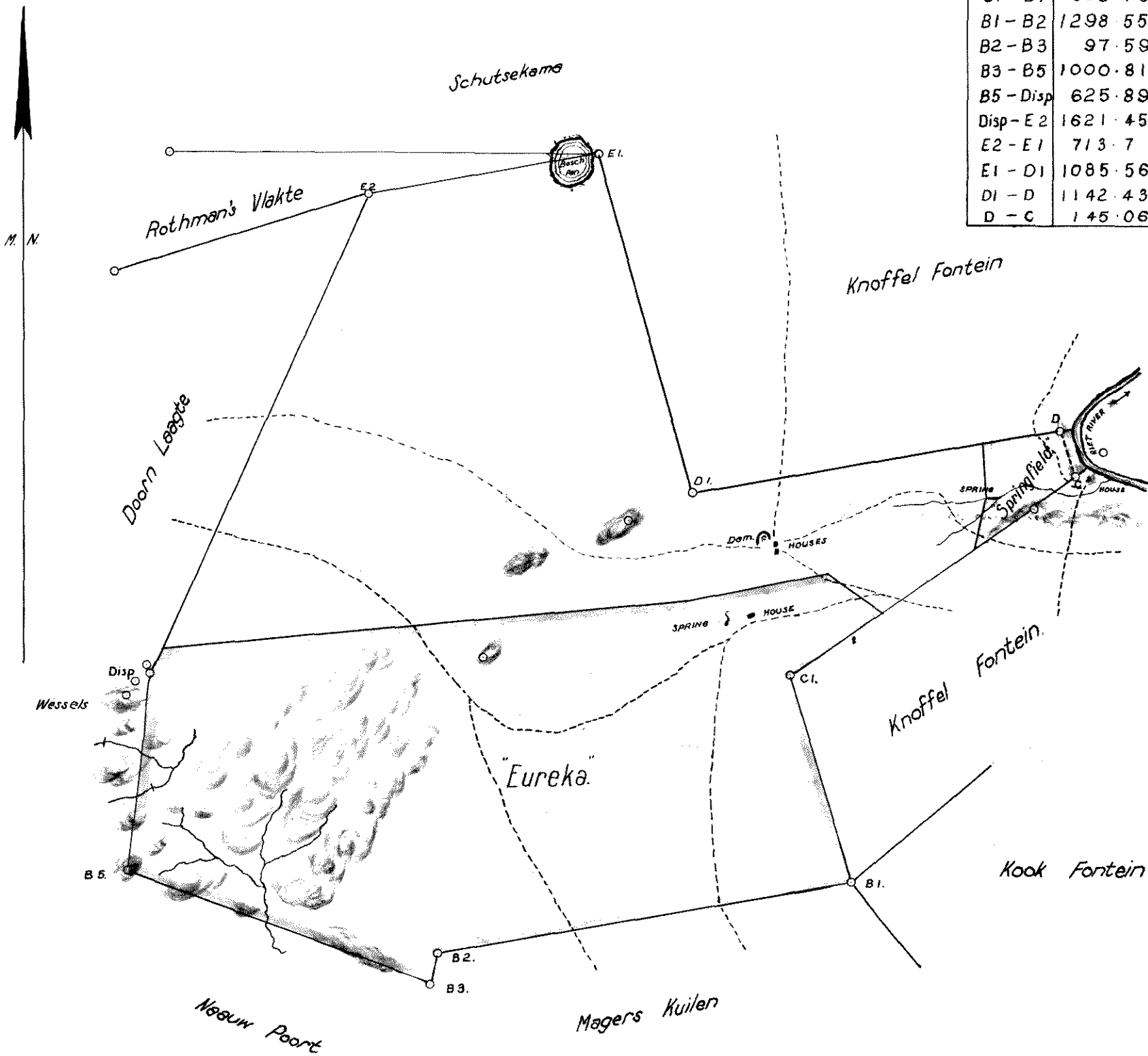

The farm Valsch Fontein No. 1025



For subdivisions of this diagram see outline. G.W.L. 3<sup>a</sup>-228.

The above diagram C, C1, B1, B2, B3, B5, Disp, E2, E1, D1, D, represents

6758 morgen 130 square roods of land being the farm VALSCH FONTEIN in the

Division of Herbert, Griqualand West.

Bounded as indicated above.

Deducted:

- Eureka = 3379 mor: 65 sq. rds: for P.S. Vorster  
ded: 21-9-1904 trf. 21-11-1904 G.W.L. Vol. 30 N° 91.
- Springfield = 103 mor: 444 sq. rds. for J.M. Fraser J.  
ded: 3-5-1909 4-6-1909 Vol. 32 N° 90.

Surveyed by me,

(Sgd) J.M. Gilfillan.

Govt. Survr.

Sheet F.N-2

Copied from the diagram attached to  
Quitrent Title Deed dated the  
2-3-1883 in favour of  
Adrian Gerhardus Alexander Wessels  
No. Hbt. Q 1-6  
W.G. Hardwick  
for SURVEYOR-GENERAL  
No 741-1946 -5. DEC. 1945

2913/1882.  
22.11.46.  
K.E.D.

The numerical data of this Diagram are sufficiently consistent.

No. 2946 1908

DEDUCTED, NO. 986  
 3 MAY 1909  
*W. Murray*  
 Deputy Surveyor and Examiner.

Examiner.

Beacon Data					
Sides	Angles	Coordinates			
AB	233.57	A	94 34 40	A	+ 12.26, + 143.70
BC	145.75	B	101 46 30	B	+ 15.41, - 89.85
CD	374.68	C	103 51 50	C	- 126.86, - 121.51
DE	154.13	D	40 53 20	D	- 293.52, + 214.06
EA	163.95	E	198 53 40	E	- 151.33, + 154.58
Area Rect Figure A-E. 36 Mgn 413 Sq Rds					
Curv. Bxyc 7 - 200 - -					
Total 104 - 13 - -					
Transfer Data					
A'B	233.77	A'	94 36 20	Transfer Area.	
B'C	145.06	B'	101 44 50	Mgn. Sq Rds.	
C'D	374.68	C'	103 51 50	103 444.	
D'E	154.13	D'	40 53 20		
E'A	163.17	E'	198 53 40		

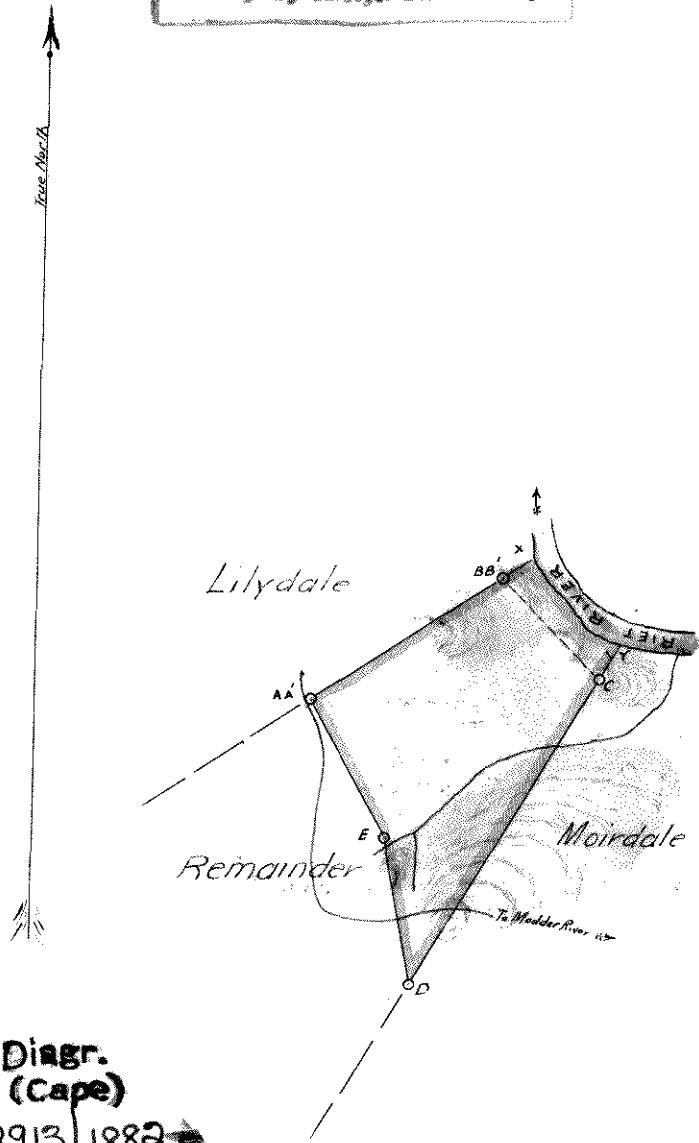

\* Orig. Diagr.  
 S.G.O. (Cape)  
 No. B2913.1882

Portion 2.....(Springfield.....)  
 (a portion of Portion.....) of the farm  
 .....Valsch Fontein.....No. 125....

(Hf. 1902-32-90.)

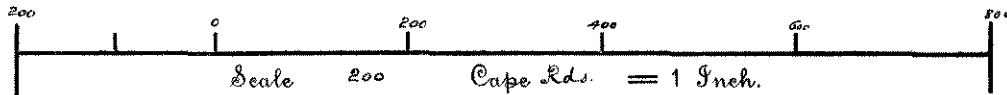

The above diagram lettered A' B' & X Inner Bank Riet River y. C.D.E. represents 103 morgen

444 square roods square feet of land situate in the Field-Cornetcy of Riet River  
 Division of Herbert, being the farm Springfield portion of the farm Valsch Fontein  
 granted to Adrian Gerhardus Wessels on 2<sup>nd</sup> March 1883.

Bounded NE by Riet River (Inner Bank)  
 SE „ Moirdale  
 SW „ Remainder  
 NW „ Lilydale

Surveyed and beacons by me according to regulations.

*B.A. Putterill*

Government Land Surveyor.

October 1908

I certify that this diagram belongs to the Transfer issued this day in favour of

*1 Kimberley Deeds Office,*  
*4<sup>th</sup> June 1909.*

*John Krain Traser Jr.*

*B. Shaw,*  
 Clerk in charge

Sheet FM. 2



iesjes Bult (st) Zand d'ift

**F**

The numerical data of this Diagram are  
 No. A2764 1927

consistent.

Examiner.  
 F. F. Sluiter  
 Surveyor-General

Sides.	Angles.	Coordinates.	
		Y	X
AB 1769.01	A 35 53 0	+ 1666.42	+ 593.66
BC 1080.17	B 70 23 30	0	0
CA 1735.99	C 73 43 30	0	+ 1080.17

T. N.

Remainder

Vaalbosch pan

Schutsekama  
 Rothman's Vlake

Doornlaagte  
 Portion 2 (Annex Vaalbosch pan)  
 (a portion of Portion.....) of the farm  
 Wilde Honde Pan No. 117

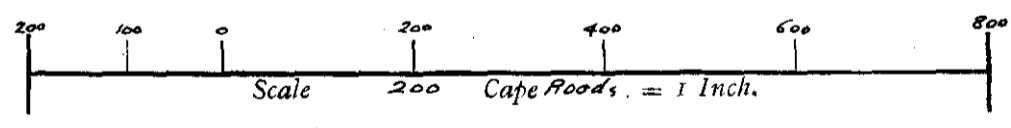

The above diagram lettered A B C D & M. M. B. represents 1500 morgen.

8 square rods 0 square feet of land situate in the Field-Cornetcy of Riet River Division of Herbert, being "Annex Vaalbosch pan" portion of Wilde Honde Pan granted to P. J. Badenhorst on 13<sup>th</sup> December 1879.

Bounded N by as indicated above  
 E  
 S  
 W

Surveyed and beacons by me according to regulations.

*Th. Mooren Bear*

Government Land Surveyor.

I certify that this diagram belongs to the Transfer issued this day in favour of

Aug. 1927.

SUB-DIVISIONAL DIAGRAM,  
Sect. 24 (b), Act No. 9 of 1927.

F  
No. 2353/52

SIDES	Cape Feet	ANGLES OF DIRECTION	SYSTEM 1925 <sup>o</sup> CO-ORDINATES	
			y	x
		° ' "	+200,000.0	+10,200,000.0
AB	6881.2	266 47 55	A +40094.2	+30112.2
BC	5761.6	58 36 40	B +33223.7	+29728.0
CD	5508.2	334 48 15	C +38142.1	+32728.9
DE	2060.7	89 25 00	D +35797.2	+37713.0
EF	630.4	89 31 40	E +37857.8	+37734.0
FG	7928.2	165 06 20	F +38488.2	+37739.2
GA	433.2	274 36 40	G +40525.9	+30077.4
BH	5673.6	266 47 55	H +27559.0	+29411.2
DJ	5090.8	269 25 00	J +30706.7	+37661.3

Approved

J. de Suides  
Surveyor-General.  
2 OCT 1952

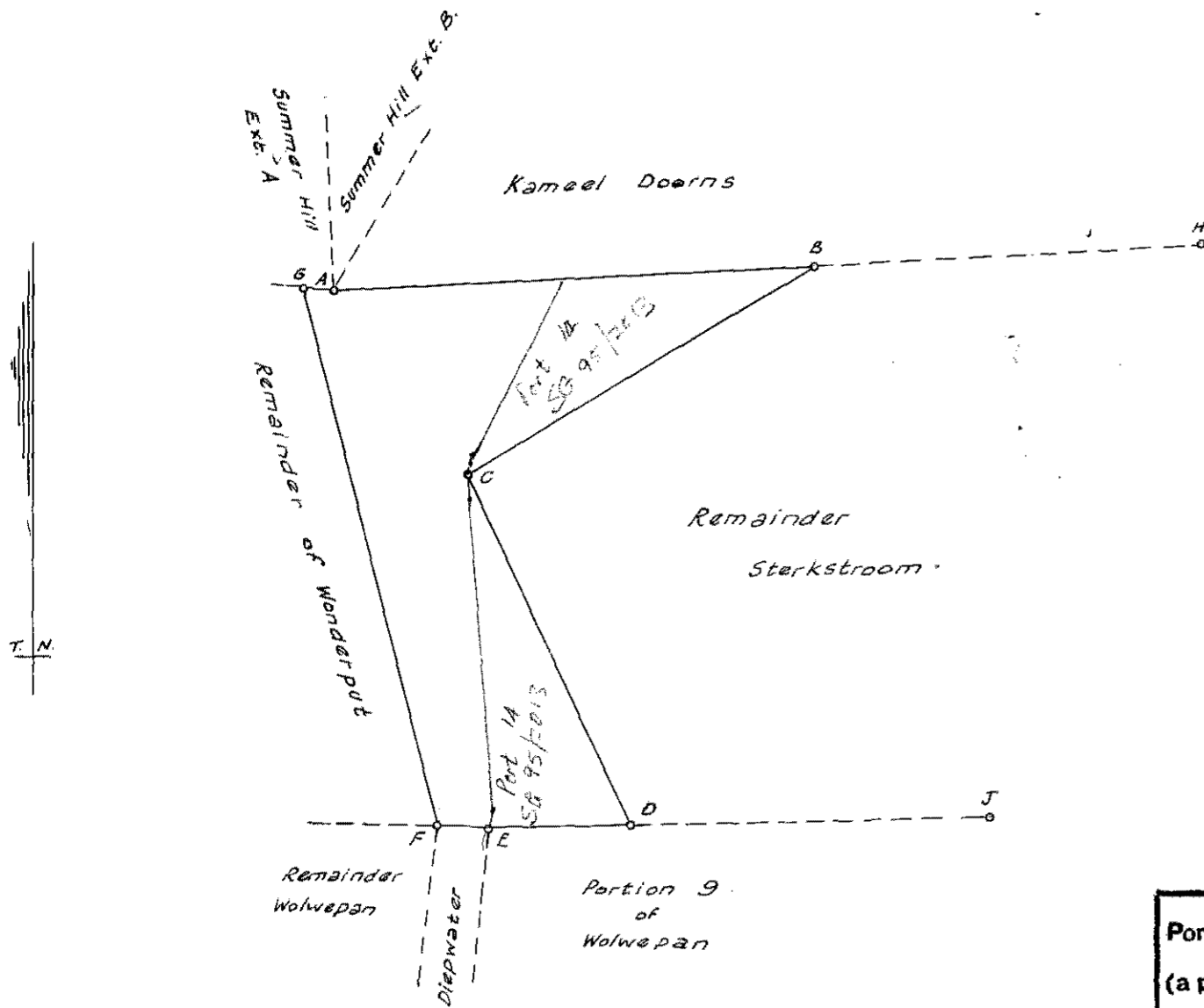

Description of Beacons

- A --- Foot of iron corner fence post
- BCDFH --- 1/2" x 18" iron peg and cairn
- E --- 1/2" peg and stone.
- G --- Iron corner fence post
- J --- 1/2" x 2 1/2" iron peg alongside monolith

Portion 10 (.....)  
(a portion of Portion 9.....) of the farm  
.....WOLWE-PAN.....N. 138.....

Scale 1 : 30,000

HERBERT The figure A.B.C.D.E.F.G

represents 266.9395 Morgen of land being

Portion 10 (a portion of Sterkstroom)  
of the farm <sup>Wolve Pan</sup> Wolwepan H No 85

situate in the Division of HERBERT

Province of Cape of Good Hope.

August 1945  
Surveyed in December 1951 by me

W.H.P. Nelham

Land Surveyors

This diagram is annexed to D/T.  
No. 666/1952.  
dat. 12/11/1952.  
i.f.o. C.W. Du Plooy.  
Registrar of Deeds.

The original diagram is  
No. 1702/1910. annexed to

File No. 5/11538  
S.R. No. E. 106/52,  
Reg. Sht. FN-1

# THE FOLLOWING DEDUCTIONS HAVE BEEN MADE FROM THIS DIAGRAM

SURVEY RECORD	DIAGRAM NO.	SUBDIVISION	AREA HA/SQ.M.	TRANSFER NO.	INITIALED	REMARKS
56/2013	95/2013	PORTION 1A				

The numerical data of this Diagram are sufficiently consistent

F N<sup>o</sup> 3306 1898

*J. J. B. B.*  
Examiner

4364  
16-12-8  
*J. J. B. B.*

SIDES	Cape Roods	ANGLES	CO-ORDINATES	
			Y	X
ab	738.22	a 73.50.10	- 34.28	+ 1213.89
bc	947.79	b 100.57.20	+ 636.68	+ 1521.75
cd	608.10	c 276.32.50	+ 412.34	+ 2442.61
de	50.00	d 90.0.0	+ 1015.72	+ 2518.24
ef	613.88	e 90.0.0	+ 1009.50	+ 2567.85
fg	598.24	f 263.28.40	+ 400.39	+ 2491.50
gh	736.13	g 111.28.10	+ 259.05	+ 3072.80
hi	1046.54	h 65.54.10	- 470.26	+ 3172.73
ia	964.90	i 187.48.40	- 176.63	+ 2168.23

Deducted Now Part 6 1708/1910

(1) Sterkstroom = 1000 morg - sq rods for J.P.L. van Straaten

ded. 5.10.1910 trfd. 7.11.1910

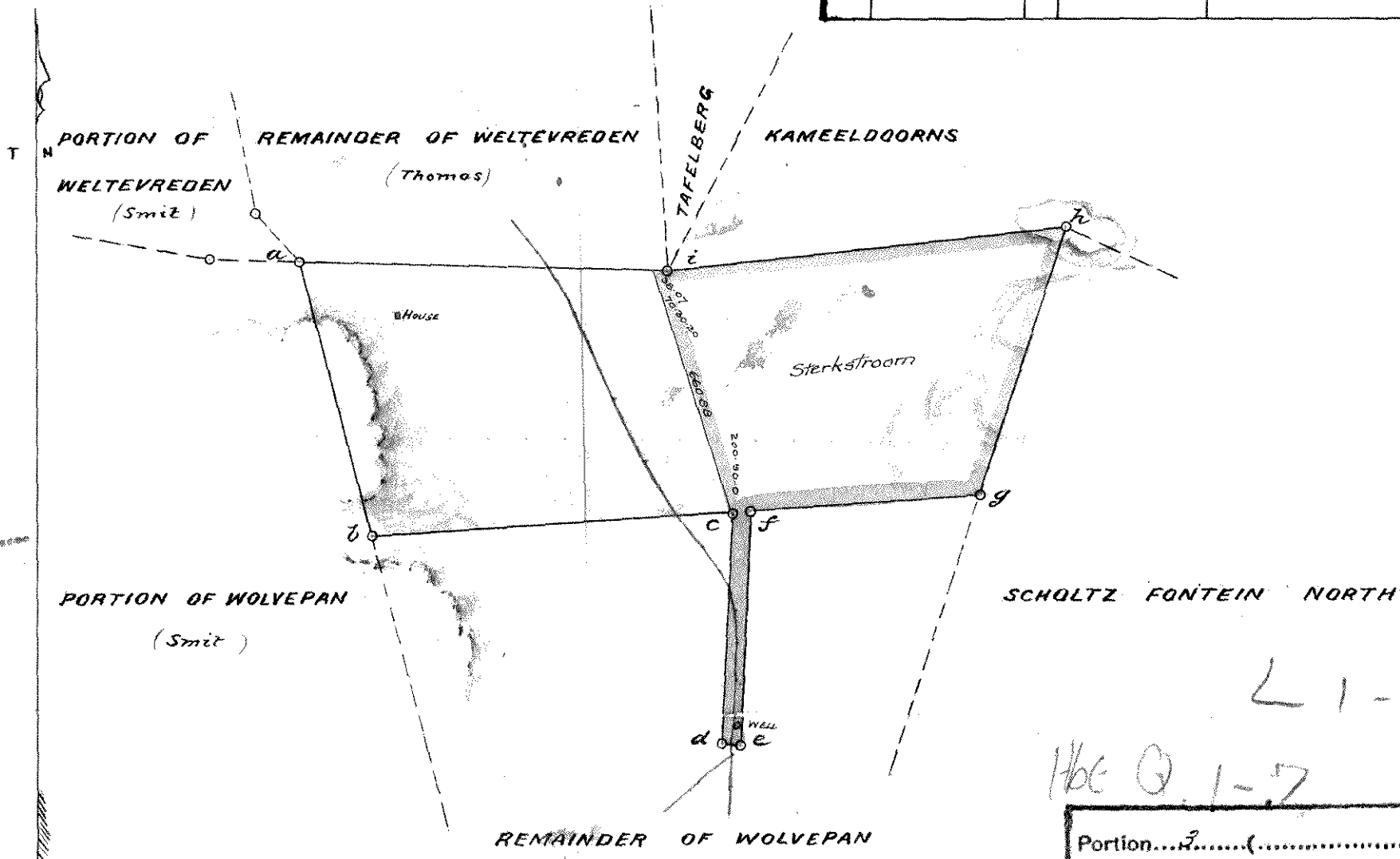

Portion... (.....) of the farm  
..... WOLKE-PAN No 138.....

100 50 0 1 2 3 4 5 6 7 8 9 10 11 12 13 14 15 16 17 18 19 2000

Scale of Cape Roods

The above diagram lettered abcdefghi represents 2054 morgen 393 3/4 square roods of land situated in Ward N<sup>o</sup> Division of Herbert, Griqualand West, being one fourth of the Remaining Extent of 8218 morgen 375 square roods of the Farm WOLVEPAN H. N<sup>o</sup> 85, which was granted on perpetual quitrent to Adrian Gerhardus Wessels on 20<sup>th</sup> September, 1883. Aud. off. Fol. 116.

Bounded N-wards by Kameeldoorns and Remainder of Weltevreden (Thomas.)  
S-wards by Remainder of Wolvopan  
E-wards by Scholtz Fontein North and Remainder of Wolvopan  
W-wards by Portion of Wolvopan (Smit) and Remainder of Wolvopan.

Framed from actual survey by me.

*J. J. B. B.*  
Govt. Surveyor

Himberley, November, 1898.

This Diagram belongs to the Sheriff's office  
 this 10<sup>th</sup> day of October 1899  
 in favour of John Skarman  
 J. J. B. B.  
 CHIEF CLERK  
 Griqualand West

F  
L. G. No. 4415/45

SYE Kaapse Voet	RIGTINGS- HOEKE	STELSEL 1° 25'	
		Y	X
		Kst. + 200,000.0	+ 10200,000.0
ab	7151.5 269 25 00	a + 37857.8	+ 37734.0
bc	11564.6 20 53 56	b + 30706.7	+ 37661.3
cd	4538.5 104 17 10	c + 34832.0	+ 48465.1
de	2357.5 194 11 40	d + 39230.2	+ 47345.2
ea	7368.8 186 11 20	e + 38652.1	+ 45059.7
cf	17145.4 20 53 56	f + 40948.1	+ 64482.5

Goedgekeur.

W. van Buren  
f Landmeter-generaal.  
27-11-1945

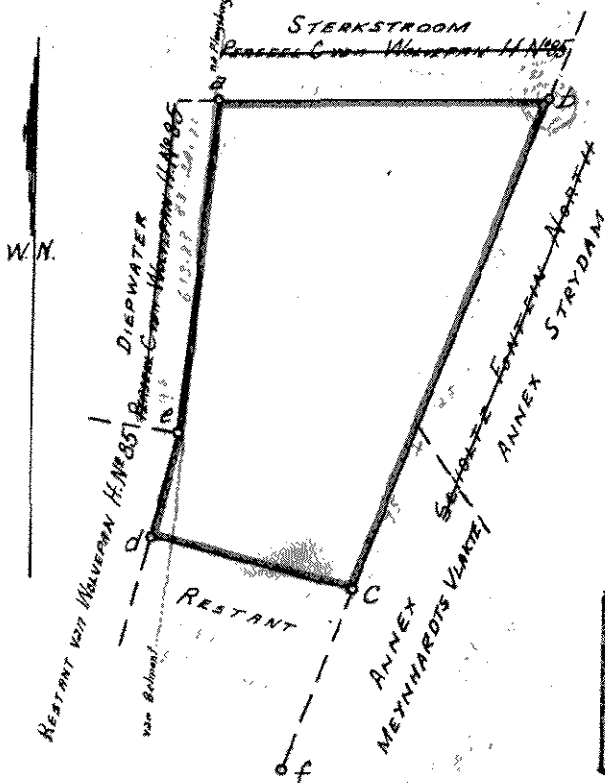

Beskrywing van Bakens

a, b, c, d, e - 1/2" x 2 1/2" Ysterpenne langs geplante klippe.  
f - 1/2" Ysterpen onder 2' x 2' klipstapel langs houthoekpaal.

Gedeelte...9.....(.....)  
('n gedeelte van Gedeelte.../....) van die plaas  
.....WOLVERAN.....Nr. 85.....

Die figuur a b c d e

stel voor 684 8869 MORGE grond, synde

GEDEELTE 9 ('n gedeelte van Gedeelte MEYNHARDTS VLAKTE)

van die plaas WOLVERAN H. N° 85.

geleë in die Afdeling HERBERT

Provinsie Kaap die Goeie Hoop

Opgemeet in Augustus 1945 deur my

*W. van Buren*  
Landmeter.

Hierdie kaart is aangeleë aan  
die Landmeter-generaal  
Dated 4/9/1946  
Ad. + 9. 46  
F. G. C. W. du Plooy  
Registrateur van Aktes.

Die oorspronklike kaart is  
No. 146/1906 geheg aan  
T.A. ged. 1-3-1906 ten  
gunste van B.C. Meynhardt.  
G.W. 31. 41.

L. G. Leter No. S. 11538.  
M.S. No. E. 1120/45  
Graadkaart FN. I.  
Hbt. Q 1-7