

NATIONAL PARK

Gazetted Name: Camdeboo National Park

Action as Gazetted	Gazette no.	Notice no. & date	Page no.	Extent (morgen/ha)
Proclamation of new Camdeboo National Park in term of the National Parks Act.	No. 28185	No. 1070 of 28 October 2005	p27 and diagrams	
Intention to declare certain land situated in the Graaff-Reinet Registration division, Eastern Cape as part of the Camdeboo National Park.	No. 35073	No. 152 of 2 March 2012	50-51	
Amendment of Schedule 2 to the National Environmental Protected Areas Act, 2003. <i>GN 812/2009 declared the following land to be part of the park.</i>	No. 36295	No. 236 of 27 March 2013	3, 60-61	
Declaration of land to be part of Camdeboo National Park	No. 36951	No. 805 of 25 October 2013	9-10	

No. 1070

28 October 2005

PROCLAMATION OF NEW CAMDEBOO NATIONAL PARK IN TERMS OF THE NATIONAL PARKS ACT, 1976 (ACT NO. 57 OF 1976)

I, Marthinus Christoffel Johannes van Schalkwyk, Minister of Environmental Affairs and Tourism, hereby declare by virtue of the powers vested in me by Section 2C(1) of the National Parks Act, 1976 (Act No. 57 of 1976), after consultation with the Ministers of Minerals and Energy and Public Works, the mentioned land in the Schedule part of the new Camdeboo National Park.

Marthinus van Schalkwyk

**MARTHINUS VAN SCHALKWYK, MP
MINISTER OF ENVIRONMENTAL AFFAIRS AND TOURISM**

SCHEDULE

1. Erf 4311, a portion of Erf 1814, Graaff-Reinet in the extent of 7693.1067 hectares situated in the municipality district of Graaff-Reinet as described in SG Diagram 1548/1988.
2. Erf 3908, a portion of Erf 1814, Graaff-Reinet in the extent of 2359.1783 hectares situated in the municipality and district of Graaff-Reinet as described in SG Diagram 8779/1981.
3. Erf 3569, a portion of Erf 1814, Graaff-Reinet in the extent of 2230.0292 hectares situated in the municipality and district of Graaff-Reinet as described in SG Diagram 790/1977.
4. Erf 1920, Graaff-Reinet in the extent of 54.3331 hectares situated in the municipality and district of Graaff-Reinet as described in SG Diagram 3860/1939.
5. Erf 3570, a portion of Erf 1814, Graaff-Reinet in the extent of 1586.1569 hectares situated in the municipality and district of Graaff-Reinet as described in SG Diagram 791/1977.
6. Erf 3866, a portion of Erf 1814, Graaff-Reinet in the extent of 311.5285 hectares situated in the municipality and district of Graaff-Reinet as described in SG Diagram 3417/1980.
7. Erf 5289, a portion of Erf 1814, Graaff-Reinet in the extent of 221.9590 hectares situated in the municipality and district of Graaff-Reinet as described in SG Diagram 7314/1990.

SG Diagrams:

1548/1988

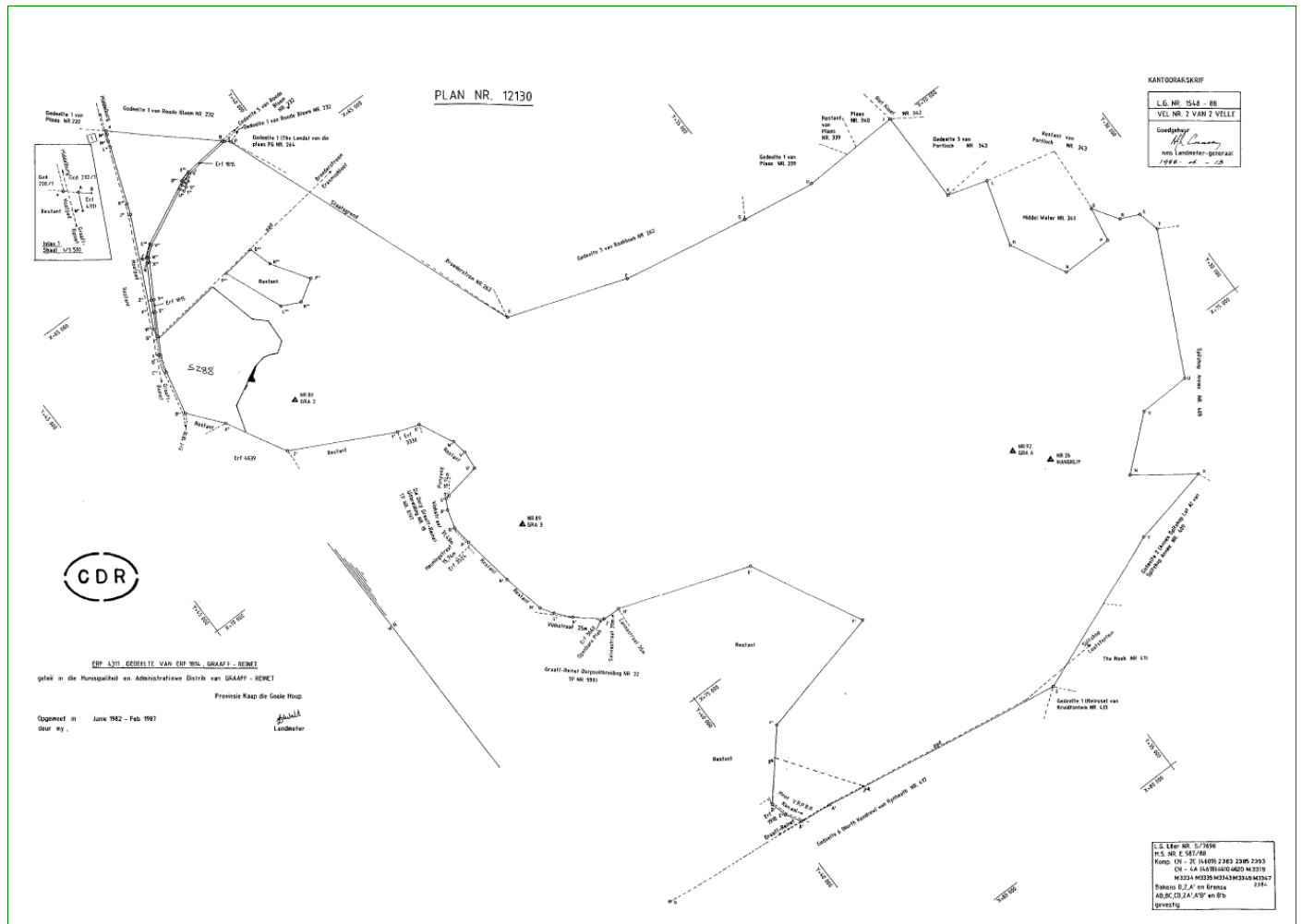

DIE VOLGENDE AFTREKKINGS IS VAN HIERDIE KAART GEDOEN

MFFT-SLUKKE	KAART NO	ONDER-VERDELING	GROOTTE HA. / VK.M	AKTE NO	GEPARA-	RESTANT
E2837/89	L265/89	Erf 5288	221,9589ha	13775/83	1/2	

For corrections or additional declarations please e-mail: PACA-Queries@environment.gov.za

SYE METER	RIGTINGSHOEKE	KOÖRDINATE	
		Y	X
A	B	1761,59	312 05 50
B	C	36,85	312 10 20
C	D	29,79	312 04 30
D	E	4803,79	339 35 30
E	F	1844,89	288 54 50
F	G	1946,41	280 34 30
G	H	1132,39	278 46 20
H	J	1462,85	267 59 00
J	K	1401,27	359 51 20
K	L	615,63	286 59 30
L	M	1027,77	17 31 00
M	N	913,44	332 20 40
N	P	757,94	269 33 50
P	Q	518,39	190 37 50
Q	R	437,22	326 24 30
R	S	292,78	294 56 20
S	T	339,73	345 59 40
T	U	2720,29	24 32 58
U	V	772,23	88 31 10
V	W	969,28	49 49 40
W	X	1013,97	306 00 40
X	Y	1233,68	78 22 50
Y	Z	2572,51	48 34 38
Z	A'	3723,64	49 10 00
A'	B'	481,47	95 30 10
B'	C'	252,14	144 17 30
C'	D'	244,69	167 02 50
D'	E'	1177,28	220 30 30
E'	F'	1997,92	256 31 00
F'	G'	1824,84	153 00 30
G'	H'	2039,15	109 03 19
H'	J'	249,96	91 54 40
J'	K'	456,12	129 20 10
K'	L'	292,03	140 09 00
L'	M'	212,63	148 10 40
M'	N'	615,40	169 03 00
N'	P'	786,94	171 46 50
P'	Q'	296,83	171 58 10
Q'	R'	286,41	195 57 50
R'	S'	173,30	213 32 50
S'	T'	50,34	264 57 50
T'	U'	558,19	259 10 50
U'	V'	274,04	186 29 40
V'	W'	227,90	169 43 00
W'	X'	569,50	153 04 10
X'	Y'	333,54	107 34 20
Y'	Z'	1433,03	117 08 30
Z'	A''	996,47	152 26 40
A''	B''	622,43	139 18 30
B''	C''	672,98	191 29 20
C''	D''	274,54	200 29 40
D''	E''	623,60	209 49 50
E''	F''	20,14	117 34 10
F''	G''	355,57	29 49 50
G''	H''	124,10	194 22 10
H''	J''	1725,36	205 35 50
J''	K''	160,76	203 08 19
K''	L''	860,25	201 01 40
L''	M''	99,57	201 32 30
M''	N''	99,75	202 26 40
N''	A'''	67,50	203 31 40

SYE METER	RIGTINGSHOEKE	KOÖRDINATE	
		Y	X
B	C	36,85	312 10 20
C	P''	192,01	84 57 10
P''	Q''	159,65	72 57 30
Q''	R''	54,46	63 54 00
R''	S''	66,60	333 49 40
S''	T''	65,23	63 51 40
T''	U''	66,62	153 52 00
U''	V''	916,72	63 51 00
V''	W''	198,64	50 29 00
W''	X''	63,18	27 04 50
X''	Y''	556,33	29 50 00
Y''	E''	186,64	31 27 40
E''	F''	20,14	117 34 10
F''	Z''	187,69	208 17 40
Z''	A'''	550,54	209 49 00
A'''	B'''	68,94	216 01 00
B'''	C'''	210,35	230 17 20
C'''	D'''	1086,41	243 51 20
D'''	E'''	186,80	253 00 30
E'''	B''''	677,23	264 22 10

UITGESLOTE FIGUUR			
B	C	36,85	312 10 20
C	P''	192,01	84 57 10
P''	Q''	159,65	72 57 30
Q''	R''	54,46	63 54 00
R''	S''	66,60	333 49 40
S''	T''	65,23	63 51 40
T''	U''	66,62	153 52 00
U''	V''	916,72	63 51 00
V''	W''	198,64	50 29 00
W''	X''	63,18	27 04 50
X''	Y''	556,33	29 50 00
Y''	E''	186,64	31 27 40
E''	F''	20,14	117 34 10
F''	Z''	187,69	208 17 40
Z''	A'''	550,54	209 49 00
A'''	B'''	68,94	216 01 00
B'''	C'''	210,35	230 17 20
C'''	D'''	1086,41	243 51 20
D'''	E'''	186,80	253 00 30
E'''	B''''	677,23	264 22 10

UITGESLOTE FIGUUR			
F''''G''''	501,07	263 11 00	F''''
G''''H''''	351,23	341 41 10	G''''
H''''J''''	436,73	327 19 30	H''''
J''''K''''	367,53	50 44 40	J''''
K''''L''''	303,29	114 30 30	K''''
L''''F''''	946,57	157 33 00	L''''

KONNEKSES			
A	a	16,73	132 05 50
B	b	2296,24	95 30 10
C	c	267,21	79 49 50

DREHOEKSMETINGS			
▲	NR26	HANDEKLIP	-33682,54 + 75364,48
▲	NR88	GRA 2	+62816,48 + 67992,02
▲	NR89	GRA 3	+60443,81 + 71451,87
▲	NR92	GRA 4	-34966,24 + 74936,87



Die figuur ABCDEFGHJKLMPQRSTUWVWXYZA'B'C'D'E'F'G'
H'J'K'L'M'N'P'Q'R'S'T'U'V'W'X'Y'Z'A'B'C'' boeg
D'E'F'G'H'J'K'L'M'N'' uitgeslote die figure
BEP'' boeg Q'R'S'T'U'V'' boeg W'X'Y'Z'F'G'H'J'
A''B''' boeg C''D''' boeg E''' en
F''''G''''H''''J''''K''''L''''

stel voor 7915,0656 hektaar grond, synde

ERF 4311, GEDEELTE VAN ERF 1814, GRAAFF - REINET

geleë in die Munisipaliteit en Administratiewe Distrik van GRAAFF - REINET

Provinsie Kaap die Goeie Hoop.

Opgemaak in Junie 1982 - Feb. 1987
daar by,

Handwritten signature
Landmeter

Werde kaart is gehê van	Die oorspronklike kaart is	L.G. LER NR. 5/7698 M.S. NR. E 507/98
Nr. gedateer	MR. B.185/1860 gehê van	Kaap (N - Z) 144890 2383, 2385, 2387, 4610, 4620, M 3319 Ch - 4A (4618) M 3334, M 3335, M 3342, M 3345, M 3347
Eg. v.	Grondbrief	2384 Babes D, Z, A' en Grens AB, BC, CD, ZA' A'B' en B'B' gevestig
Registrateur van Aktes	MR. G. R. F. J. J. 34 I Gelasseer as Plan 655 LD I	Affreksion 623 LD

PLAN NR. 12130

BAKENBESKRYWING

A,A ^{'''} ,B ^{''} ,B ^{'''} ,C ^{''} ,C ^{'''} ,D ^{''} ,D ^{'''} ,E,E ['] , E ^{''} ,E ^{'''} ,F,F ['] ,F ^{''} ,G,G ['] ,G ^{''} ,J,K,L,P,P ^{''} ,Q ^{''} , R,R ^{''} ,S ^{''} ,T ^{''} ,U ^{''} ,V ^{''} ,W ^{''} ,X ^{''} ,Y ^{''} ,Z ^{''} }	20mm ysterpen onder klipstapel
A',Y	Houthoekpaal in klipstapel
A'',N',P',U',V',Z'	15mm ysterpen onder klipstapel
a,c	Geen baken
B	40mm ysterpyp in betonblok
B',Q,Q',S,T,T'	Stuk ysterpaal onder klipstapel
b	Geplante klip 150mm x 340mm x 750mm hoog
C	35mm ysterpyp in betonblok
D	40mm ysterpyp in beton
F ^{''} ,G ^{''} ,H ^{''} ,H ^{'''} ,J ^{''} ,J ^{'''} ,K ^{''} ,K ^{'''} } L ^{''} ,L ^{'''} ,M ^{''} ,N ^{''} ,U	15mm ysterpen
H	12mm gal in 2,20m x 1,50m x 2,50m hoë rots
H',J',K',L',M'	12mm ysterpen onder klipstapel
M	Geplante klip 100mm x 200mm x 500mm hoog in klipstapel op rots
N	20mm ysterpen in beton op rots onder klipstapel
R'	20mm ysterpen
S'	15mm ysterpen in beton
W	Geplante klip 60mm x 150mm x 600mm hoog in klipstapel
W'	15mm ysterpen in beton onder klipstapel
X	Geplante klip 70mm x 300mm x 650mm hoog in klipstapel
X'	25mm ysterpen in beton
Y'	25mm ysterpen
Z	Geplante klip 120mm x 350mm x 1,00m hoog in klipstapel

KANTOORAFSK

Bakenbeskrywing:

- V, Q, E, F, O, T, Y, A', F', G', H', Y' ... 15mm r.ysterpen onder klipstapel
- C Hoekpaal (2ysterpale saamgebind) in klipstapel
- D Hoekpaal (2ysterpale saamgebind) langs grootklipstapel
- G, Z 15mm r.ysterpen
- H, J, K, M, N, O, R, S .. 15mm r.ysterpen langs houthoekpaal
- L 15mm r.ysterpen langs hoekpaal (? ysterpale saamgebind)
- P 15mm r.ysterpen, lange swaar ysterhoekpaal, onder klipstapel
- T, U Swaar ysterhoekpaal (kop) in beton
- V 12mm r.ysterpen in beton van swaar ysterhoekpaal
- X 15mm r.ysterpen langs ysterhoekpaal
- B', C', D', E' .. 20 mm r.ysterpen onder klipstapel
- X' Geplante klip 240mm x 400mm x 900mm

Nota: Die lyne ab en cde stel die middel van n serwituitstrook 12,60 meter breed voor.
Sien Kaart Nr. 2779/71.

L.G. No.
8 7 7 9 / 8 1

Goedgekeur
[Handwritten Signature]
Landmeter-generaal
1982 -06-16

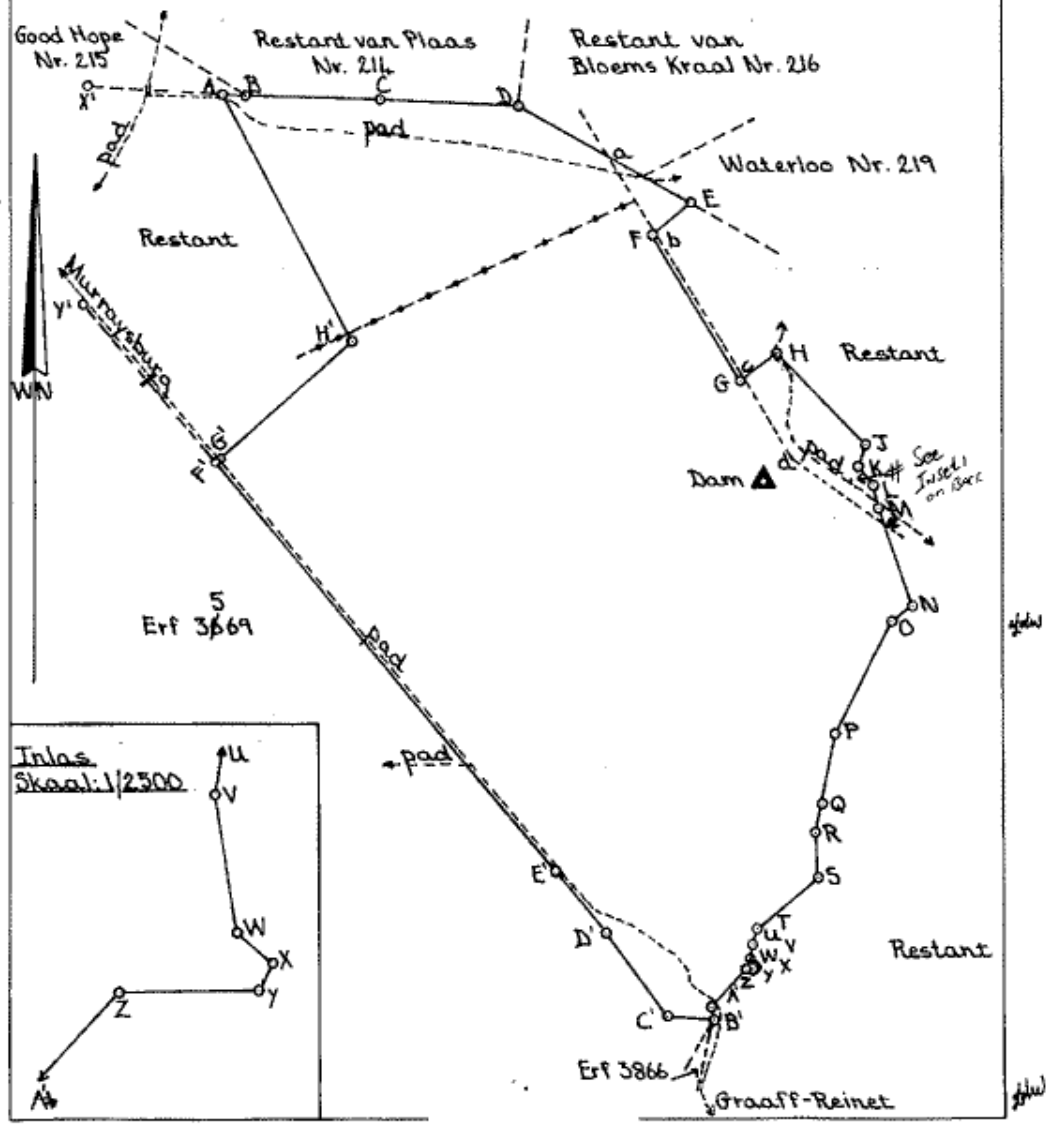

8 7 7 9 / 8 1

SYE METERS	RIGTINGS -HOEKE	KOÖRDINATE			
		Y	STELSEL Lo 1955 25°	X	
	Konstant		+ 0,00		+3500000,00
AB	174,53	273.04.17	A	+48503,93	+ 60605,93
BC	1095,71	271.30.00	B	+48329,65	+ 60615,28
CD	1120,92	272.34.00	C	+47234,32	+ 60643,98
DE	1584,12	299.27.20	D	+46114,52	+ 60694,15
EF	403,17	52.02.30	E	+44735,17	+ 61473,14
FG	1374,42	328.32.30	F	+45053,06	+ 61721,12
GH	378,38	234.07.40	G	+44335,79	+ 62893,53
HJ	1010,29	316.55.10	H	+44029,18	+ 62671,80
JK	187,52	16.28.00	J	+43339,74	+ 63409,72
KL	181,21	316.51.50	K	+43392,29	+ 63589,55
LM	202,73	347.37.30	L	+43268,39	+ 63721,79
MN	823,24	341.00.40	M	+43224,94	+ 63919,81
NO	213,54	50.42.30	N	+42957,07	+ 64698,25
OP	1000,28	26.04.00	O	+43122,33	+ 64833,48
PQ	569,93	12.22.20	P	+43561,87	+ 65732,01
QR	242,03	11.40.30	Q	+43683,98	+ 66288,70
RS	353,37	356.22.00	R	+43732,96	+ 66525,72
ST	626,64	48.38.20	S	+43710,57	+ 66878,38
TU	132,80	22.52.10	T	+44180,91	+ 67292,46
UV	117,21	7.42.10	U	+44232,52	+ 67414,82
VW	56,56	349.30.20	V	+44248,23	+ 67530,97
WX	17,88	312.53.30	W	+44237,93	+ 67586,58
XY	12,03	25.08.20	X	+44224,83	+ 67598,75
YZ	55,54	89.03.40	Y	+44229,94	+ 67609,64
ZA	422,71	41.21.20	Z	+44285,47	+ 67610,55
A'B'	93,21	348.57.30	A'	+44564,76	+ 67927,85
B'C'	383,76	93.03.40	B'	+44546,91	+ 68019,33
C'D'	836,45	144.17.20	C'	+44930,12	+ 67998,83
D'E'	637,35	139.37.00	D'	+45418,35	+ 67319,65
E'F'	4262,79	140.18.29	E'	+45831,29	+ 66834,17
F'G'	30,50	225.59.50	F'	+48553,12	+ 63554,76
G'H'	1436,41	228.40.10	G'	+48531,18	+ 63533,57
H'A	2240,96	152.01.14	H'	+47452,57	+ 62584,96
AX'	2121,83	93.04.17	X'	+50622,72	+ 60492,24
F'Y'	2716,17	140.18.29	Y'	+50287,82	+ 61464,70
				+44124,20	+ 63690,01
				+44155,45	+ 68272,31

Die figuur A B C D E F G H J K L M N O P Q R S T U V W X Y Z A' B' C' D' E' F' G' H'

stel voor 2359,1783 hektaar

grond, synde

Erf 3908, gedeelte van Erf 1814, Graaff-Reinet

geleë in die Munisipaliteit en

Administratiewe Distrik

Graaff-Reinet

Provinsie Kaap die Goeie Hoop.

Opgemeet in Okt. 1976; Jan., Feb. 1977; Junie, Okt. 1981

deur my. April, Mei 1982

Landmeter
Landmeter

Hierdie kaart is geheg aan No. T 13713/2003 gedateer t.g.v. Registrateur van Aktes	Die oorspronklike kaart is. No. E. 185/1860 geheg aan Transp. Grondbrief No. G.R.F. 9.34	Lêer No. 3.7698 M.S. No. E 2777/81 Komp. CN-1D (4605) CN-2C (4609) CN-2000 (4610) Aftrekplan Nr. 623LD
---	--	---

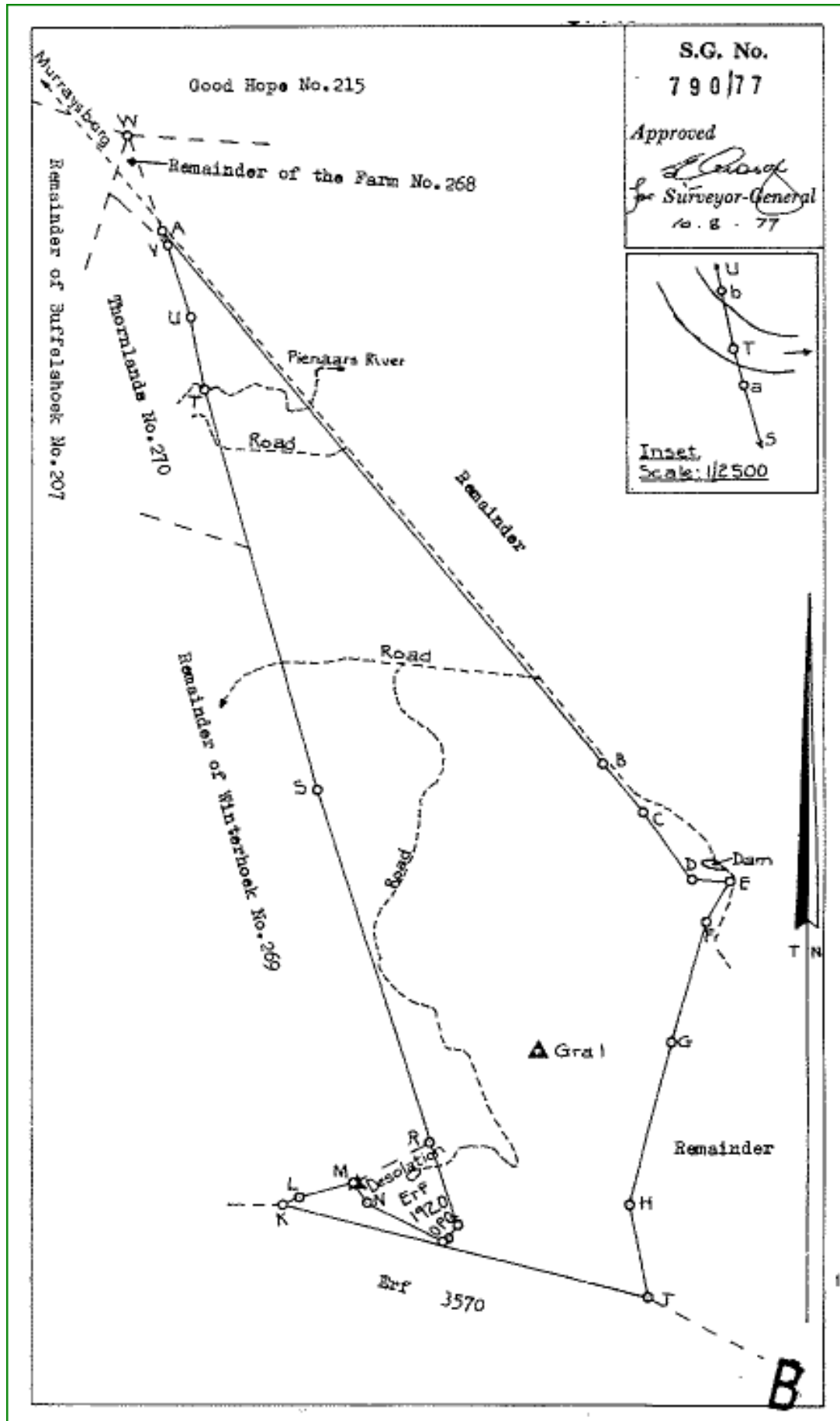

SIDES <i>Metres</i> <i>Feet</i>	ANGLES OF Direction	CO-ORDINATES		
		y	System	Lo. 25° z
	Constant	+	0,00	+ 350000,00
AB	6977,96 320.18.29	A	+	50287,82 + 61464,70
BC	637,35 319.37.00	B	+	45831,29 + 66834,17
CD	836,45 324.17.20	C	+	45418,35 + 67319,65
DE	383,76 273.03.40	D	+	44930,12 + 67998,83
EF	476,23 29.18.50	E	+	44546,91 + 68019,33
FG	1260,151 16.47.00	F	+	44780,06 + 68434,58
GH	1662,96 14.13.40	G	+	45144,04 + 69641,40
HJ	965,64 348.43.50	H	+	45552,74 + 71253,36
JK	3776,02 104.29.44	J	+	45364,03 + 72200,38
KL	168,47 243.03.30	K	+	49019,85 + 71255,22
LM	565,58 254.44.50	L	+	48869,66 + 71178,89
MN	253,05 327.49.50	M	+	48324,00 + 71030,10
NO	861,60 296.02.10	N	+	48189,28 + 71244,29
OP	56,74 236.43.30	O	+	47415,11 + 71622,50
PQ	154,12 211.45.20	P	+	47367,66 + 71591,36
QR	879,42 161.26.40	Q	+	47286,55 + 71460,31
RS	3710,60 162.02.35	R	+	47566,43 + 70626,61
ST	4201,16 164.11.55	S	+	48710,41 + 67096,76
TU	728,34 169.24.20	T	+	49854,41 + 63054,36
UV	771,92 161.05.40	U	+	49988,31 + 62338,43
VA	151,72 160.59.50	V	+	50238,42 + 61608,15
AW	1028,51 160.59.50	W	+	50622,72 + 60492,24
Ta	19,00 344.11.55	a	+	49849,24 + 63072,64
Tb	29,75 169.24.20	b	+	49859,88 + 63025,12
	Beacon Description:	Desolation	+	48315,65 + 71035,32
		Gra 1	+	46474,98 + 69741,65

A, a, b, K, S, U, V 15mm r. iron peg under cairn.
 B, C, D, E, F, G, H, J, L, 20mm r. iron peg under cairn.
 M, N, O, P, Q Section of iron standard under cairn.
 R 20 mm r. iron peg under cairn on big rock.
 T Section of iron standard in cairn in river-bed.
 W Planted stone 0,24m x 0,40m x 0,90m.

The figure A B C D E F G H J K L M N O P Q R S T U V

represents 2230,0292 hectares of land, being

Erf 3569, portion of Erf 1814, Graaff-Reinet

situate in the Municipality and Administrative District

of Graaff-Reinet

Surveyed in Feb. 1939 Province of Cape of Good Hope

by ^{us} _{ms} Oct. 1976, Jan. - Feb. 1977

[Signatures]
Land Surveyors

This diagram is annexed to

No. T 73776/2003

dated

i.f.o.

Registrar of Deeds

The original diagram is

~~Ded. Plan 6731D~~

No. B 185/1860
annexed to

Transfer/Grant

No. G.R.F. 9.34

filed as Plan 655LD.

File No. S.7698

S.R. No. E.214/77

Comp. CN-1D (4605)

CN-2C (4609)

CN-3B (4613)

CN-4A (4618)

~~Ded. Plan 623.~~

SUBDL. DIAGRAM
Sect. 24 (a) Act No 9 of 1927

3860/1939

Diagram framed for Proclamation
Purposes in terms of Section 8(a)
of Act No 4/1934.

Approved

J. Gildenhuys
Surveyor-General.

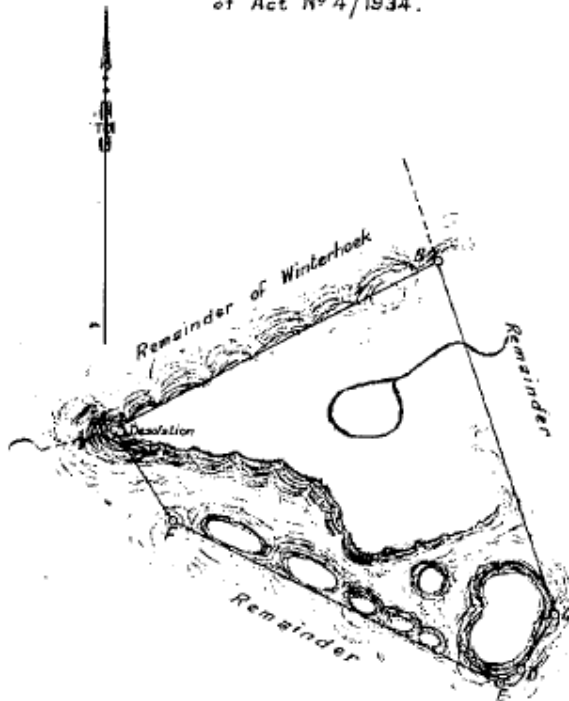

SIDES Cape Feet		ANGLES of Direction	
AB	2 726.1	AB	241.57.40
BC	2 723.1	BC	341.26.40
CD	489.5	CD	31.45.20
DE	180.2	DE	56.43.30
EF	2 736.3	EF	116.2.10
FA	803.7	FA	147.49.50

System Lo-25° Y Co-ordinates X	
Const.	+ 148 800.0 + 11339600.0
A	+ 5079.9 + 2203.6
B	+ 2673.8 + 322.1
C	+ 1784.9 + 3570.0
D	+ 2042.5 + 3986.2
E	+ 2198.2 + 4085.1
F	+ 4652.0 + 2883.9

Desolation
A + 5053.4 + 2220.2

Proclaimed a National Monument
Vide Government Notice No 2115/1939 The beacons are all fence standards
dated 22.12.1939 2/7699/53 under cairns.

J. Gildenhuys
for Surveyor-General
8.6.1967



* NOW BRF NO. 1920

The figure A B C D E F
represents $\frac{1}{2}$ 63.4338 Morgen ~~Sq. Feet of land called~~
being Portion 31 called "The Valley of Desolation"
portion of the Graaff Reinet Commonage which is referred to hereunder,
situated in the Municipality of Graaff Reinet Division of
Graaff Reinet PROVINCE of CAPE of GOOD HOPE.

Surveyed in Feb. 1939 by me

J. Gildenhuys
Land Surveyor.

This diagram is annexed to
No. _____
dated _____ in favour of
T-13716/2003

The original diagram is No.
annexed to Freehold Grant
No. G.R.F. 9.34 dated _____
in favour of
(G.R.L. 4.313.)

S.G. File No. 4698/53
Survey Records No.
B 1099/1939

BEACONS ACKNOWLEDGED
NTG 497^{LD} COM.

FORM Q1.

Registrar of Deeds.

88707

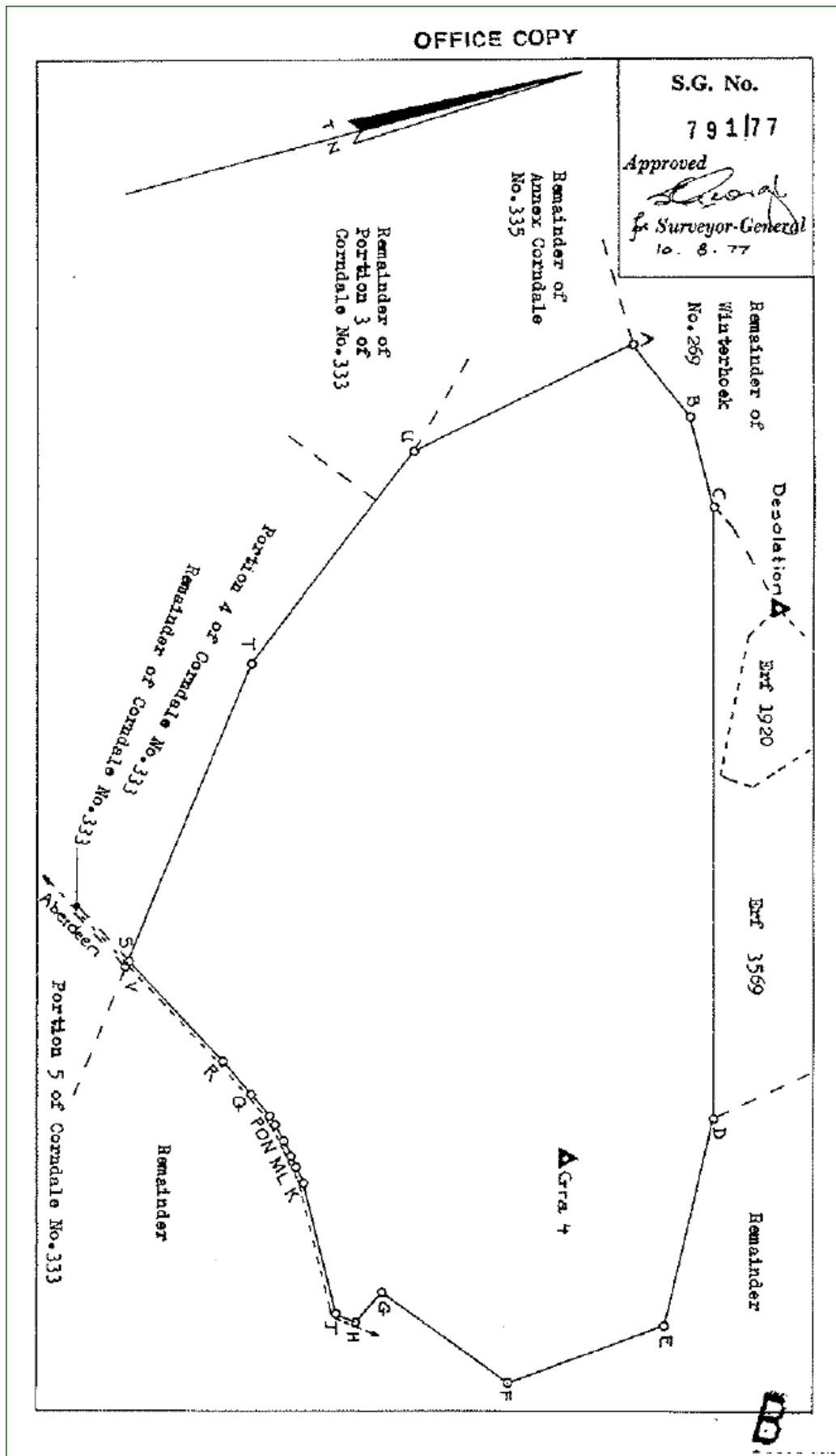

SIDES Metres <i>Cape-Point</i>		ANGLES OF Direction	CO-ORDINATES System La 25°		
		Constant	y	x	
			+	0,00	+ 3500000,00
AB	502,32	246.11.40	A	+	50122,96 + 71484,12
BC	5370,36	270.37.00	B	+	49590,18 + 71249,08
CD	3776,02	284.29.44	C	+	49019,85 + 71255,22
DE	1297,26	297.46.00	D	+	45364,03 + 72200,38
EF	1012,34	354.50.30	E	+	44216,15 + 72804,75
FG	975,13	49.03.50	F	+	44125,14 + 73812,99
GH	240,18	325.16.00	G	+	44861,79 + 74451,92
HJ	138,26 ^{83,55}	35.36.10 ^{26.30}	H	+	44724,95 + 74649,30
JK	829,45 ^{833,70}	90.23.30 ^{84.11.45}	J	+	44805,44 + 74461,71
KL	108,05	82.38.50	K	+	45634,87 + 74756,02
LM	73,25	79.31.50	L	+	45742,03 + 74769,85
MN	109,95	77.39.50	M	+	45814,06 + 74783,16
NO	111,47	74.15.50	N	+	45921,47 + 74806,65
OP	64.60	72.15.50	O	+	46028,76 + 74836,88
PQ	173,83	69.18.10	P	+	46090,29 + 74856,56
QR	274,88	61.53.20	Q	+	46252,90 + 74918,00
RS	845,26	60.45.00	R	+	46495,35 + 75047,52
ST	1987,21	127.00.40	S	+	47232,83 + 75460,54
TU	1648,33	142.01.10	T	+	48819,65 + 74264,29
VA	1508,84	168.57.40	U	+	49834,02 + 72965,04
SV	34,42	306.51.00	V	+	47205,29 + 75481,18
		Desolation	+	48315,65	+ 71035,32
		Gra 4	+	45366,34	+ 73149,48

Beacon description:

- A, S, V Section ^{of} iron standard, under cairn
- B, D, E, F, G, H, J, K, L, M, N, O, P, Q, R 20mm r. iron peg under cairn.
- C 15mm r. iron peg under cairn.
- T 20mm r. iron peg under cairn on big rock.
- U Iron corner post in cairn, witness peg at 4,72m.

The figure **A, B, C, D, E, F, G, H, J, K, L, M, N, O, P, Q, R, S, T, U**
^{1586, 1569}
 represents **1590,2515** hectares of land, being

Erf 3570, portion of Erf 1814, Graaff-Reinet.

situate in the Municipality and Administrative District

of Graaff-Reinet

Surveyed in Oct. 1976, Jan. - Feb. 1977 Province of Cape of Good Hope

by me

Hubert
 Land Surveyor

This diagram is annexed to
 No. **T 73776/2003**
 dated
 i.f.o.

The original diagram is
~~Ded. Plan 623LD~~
 No. **B 185/1860**
 annexed to
 Transfer/Grant
 No. G.R.F. 9.34
 filed as Plan **655LD.**

File No. S.7698
 S.R. No. E.214/77
 Comp. CN-3B (4613)
 CN-4A (4618)
Ded. Plan 623.

Registrar of Deeds

KANTOORAFSKRIF

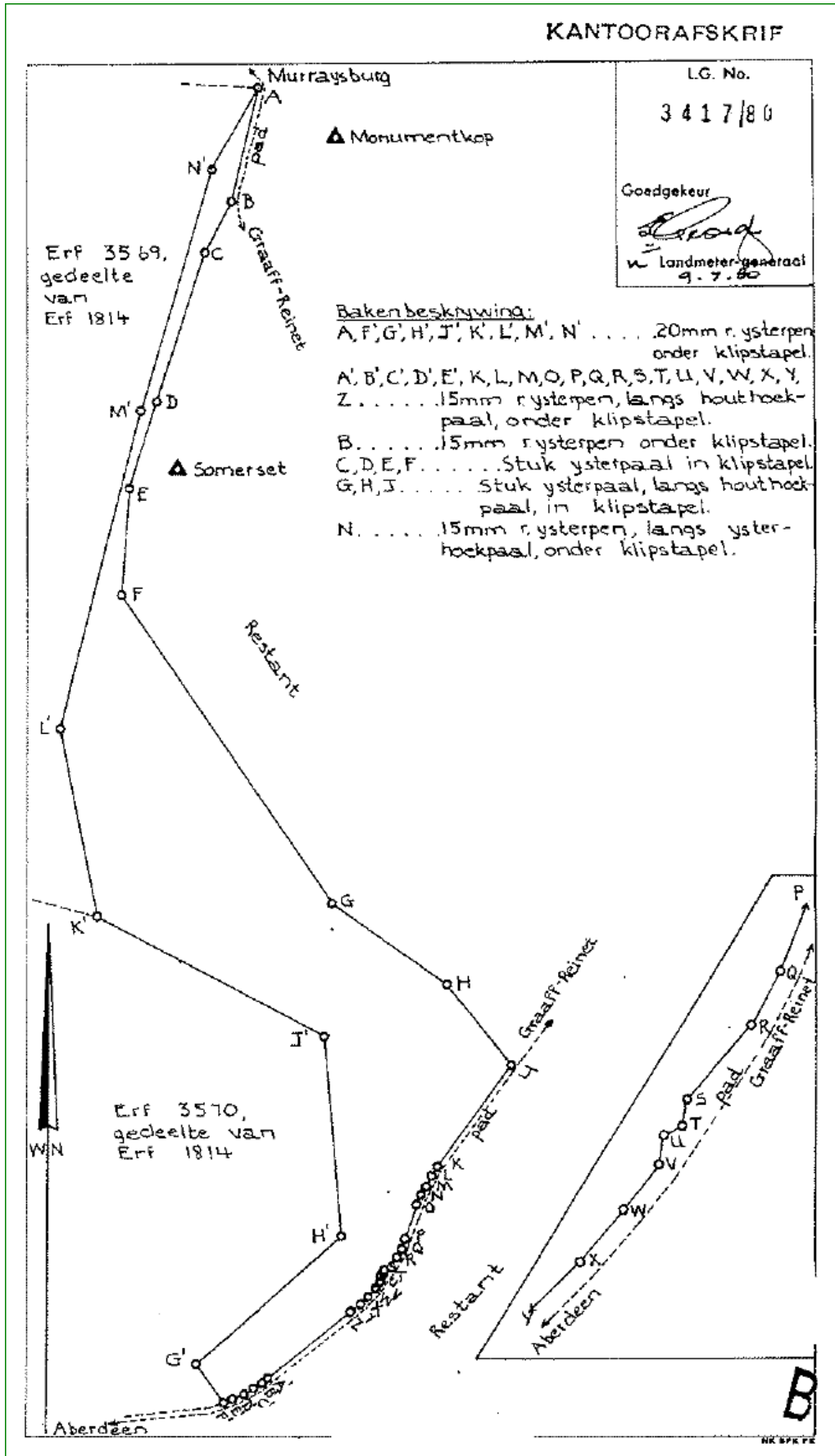

SYE Meter <i>Koors-voet</i>		RIGTINGS -HOEKE	KOÖRDINATE	
			Y	Stelsel Lo. 25° X
		Konstant	+ 40000,00	+3500000,00
AB	591,45	13.31.30	A + 4546,91	+ 68019,33
BC	290,53	27.57.30	B + 4685,22	+ 68594,38
CD	787,05	17.50.40	C + 4821,43	+ 68851,00
DE	467,79	17.24.10	D + 5062,59	+ 69600,19
EF	540,10	4.13.30	E + 5202,50	+ 70046,57
FG	1889,83	325.16.20	F + 5242,28	+ 70585,20
GH	700,33	305.21.30	G + 4165,69	+ 72138,39
HJ	522,92	321.22.10	H + 3594,53	+ 72543,65
JK	635,81	36.26.20	J + 3268,07	+ 72952,15
KL	57,28	34.04.10	K + 3645,71	+ 73463,66
LM	62,32	29.54.20	L + 3677,80	+ 73511,11
MN	47,10	26.10.00	M + 3708,87	+ 73565,13
NO	56,77	21.10.00	N + 3729,64	+ 73607,40
OP	172,85	18.54.40	O + 3750,14	+ 73660,34
PQ	57,54	22.39.10	P + 3806,16	+ 73823,86
QR	48,84	29.25.10	Q + 3828,32	+ 73876,96
RS	80,07	41.21.30	R + 3852,31	+ 73919,50
ST	22,41	6.05.50	S + 3905,22	+ 73979,60
TU	16,24	65.47.10	T + 3907,60	+ 74001,88
UV	24,36	8.31.20	U + 3922,41	+ 74008,54
VW	46,19	37.52.40	V + 3926,02	+ 74032,63
WX	55,70	41.05.30	W + 3954,38	+ 74069,09
XY	56,90	45.37.10	X + 3990,99 3990,99	+ 74111,07
YZ	57,67	48.56.10	Y + 4031,66	+ 74150,87
ZA'	537,35	51.07.30	Z + 4075,14	+ 74188,75
A'B'	38,68	52.58.30	A' + 4493,47	+ 74526,01
B'C'	53,88	56.53.00	B' + 4524,35	+ 74549,30
C'D'	55,69	60.50.40	C' + 4569,48	+ 74578,74
D'E'	60,42	65.59.00	D' + 4618,11	+ 74605,87
E'F'	54,98	69.57.40	E' + 4673,30	+ 74630,46
F'G'	240,18	145.16.00	F' + 4724,95	+ 74649,30
G'H'	975,13	229.03.50	G' + 4861,79	+ 74451,92
H'J'	1012,34	174.50.30	H' + 4125,14	+ 73812,99
J'K'	1297,26	117.46.00	J' + 4216,15	+ 72804,75
K'L'	965,64	168.43.50	K' + 5364,03	+ 72200,38
L'M'	1662,96	194.13.40	L' + 5552,74	+ 71253,36
M'N'	1260,51	196.47.00	M' + 5144,04	+ 69641,40
N'A	476,23	209.18.50	N' + 4780,06	+ 68434,58
▲ Nr. 229 Monumentkop			+ 4155,45	+ 68272,31
▲ Nr. 231 Saneerset			+ 4963,47	+ 69945,69
Die figuur A B C D E F G H J K L M N O P Q R S T U V W X Y Z A' B' C'				
D' E' F' G' H' J' K' L' M' N'				
stel voor 311,5285 hektaar grond, synde				
Erf 3866, gedeelte van Erf 1814, Graaff-Reinet				
geleë in die Munisipaliteit en Administratiewe Distrik				
Graaff-Reinet Provinsie Kaap die Goeie Hoop				
Opgemaak in Okt. 1976, Jan.-Febr. 1977				
Mei 1980				
deur my, <i>[Handwritten Signature]</i>				
Landmeter				
Hierdie kaart is geheg aan No. T 73776/2003 gedateer i.g.v. Registateur van Aktes		Die oorspronklike kaart is. No. B.185/1860 geheg aan Koorsplan /Grondbrief No. G.R.F. 9-34 (Krt.geliaseer as Plan 655) Aftrekeplan 623LD		leer No. S.7698 M.S. No. B 1073/80 Komp. CN-2000 (4610) CN-4AAA (4619) CN-4AAC (4621) <u>CN-4AA</u> (2388) Y2

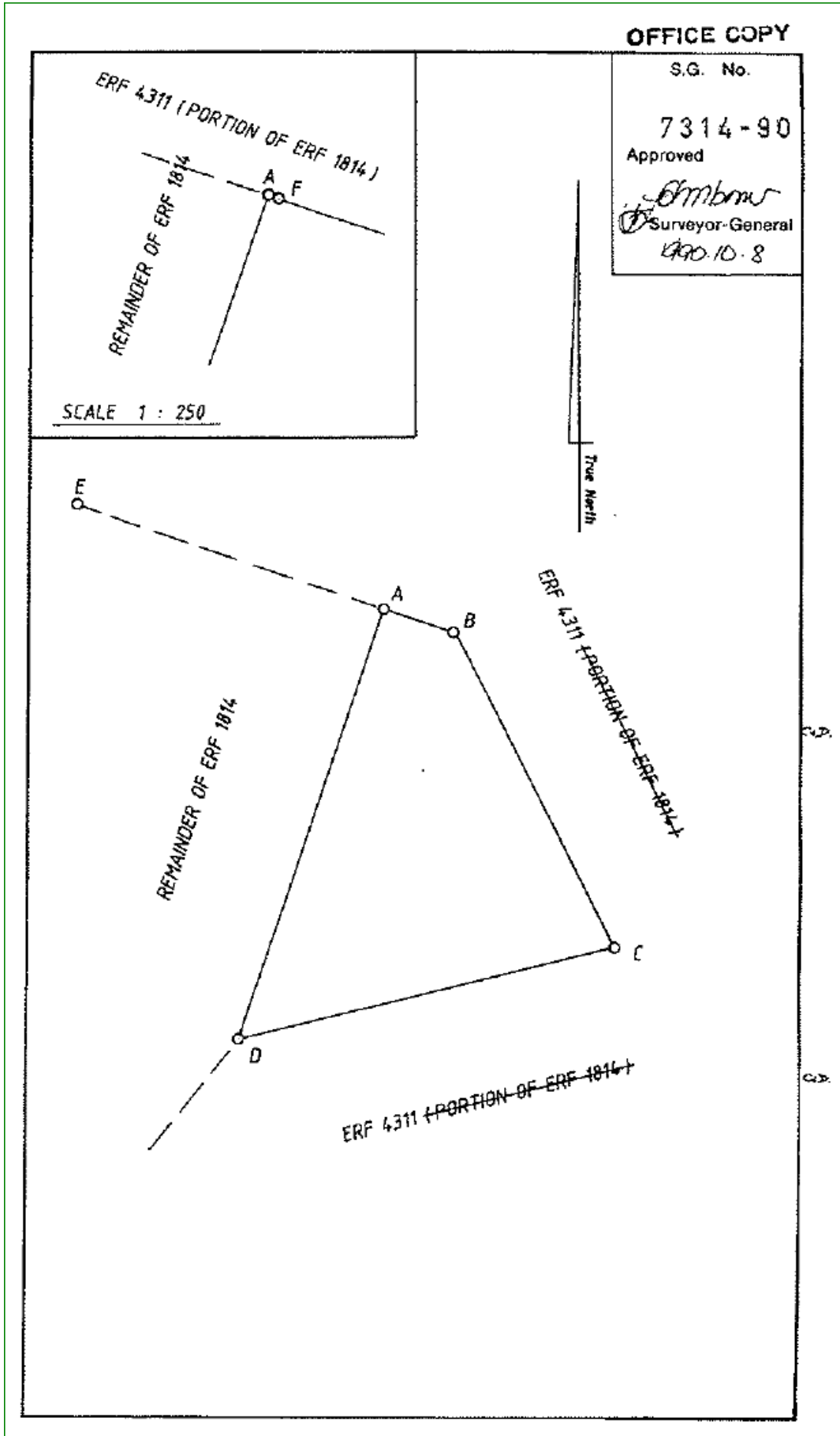

SIDES Metres	ANGLES OF DIRECTION	CO-ORDINATES			
		Y	Lo	25 X	
	Constants		+	0,00	+3500000,00
AB	381,98	289 03 25	A	+ 38 516,05	+ 73 826,95
BC	1 824,77	333 00 20	B	+ 38 155,00	+ 73 951,67
CD	1 997,93	76 30 50	C	+ 37 326,75	+ 73 577,64
DA	2 341,18	198 46 30	D	+ 39 269,60	+ 76 043,54
Connections					
AE	1 677,14	109 03 25	E	+ 40 401,27	+ 73 279,35
AF	0,59	289 03 25	F	+ 38 515,49	+ 73 827,14
	No 90	GR-4	△	+ 45 366,34	+ 73 149,48
	No 94	GR-6	△	+ 34 066,24	+ 74 936,87

Beacons

A Not Beacons
B C D 20 mm Iron Peg and Stone Cairn
E 12 mm Iron Peg and Stone Cairn
F Iron Standard and Stone Cairn

The figure A B C D

represents 221,9590 Hectares of land being

ERF 5289 (Portion of Erf 1814) GRAAFF REINET

situate in the Municipality and
Administrative District of Graaff Reinet

Province Cape of Good Hope

Surveyed in October 1989
by me

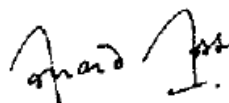

RONALD ROSS
Professional Land Surveyor

Ref : 3939

This diagram is annexed to
No. T73776/2003
dated
i.f.o.

Registrar of Deeds

The original diagram is
No. 185/1860 annexed to
Transfer/Grant
No. G.R.F. 9-34
Filed as Plan 655

File No. S/7698
S.R. No. B 2249/90
Comp. CN-4A (4618)
Ded Plan 623

NOTICE 152 OF 2012

DEPARTMENT OF ENVIRONMENTAL AFFAIRS

**NATIONAL ENVIRONMENTAL MANAGEMENT: PROTECTED AREAS ACT, 2003
(ACT NO. 57 OF 2003)**

INTENTION TO DECLARE CERTAIN LAND SITUATED IN THE GRAAFF-REINET REGISTRATION DIVISION, EASTERN CAPE PROVINCE AS PART OF THE CAMDEBOO NATIONAL PARK

I, Bomo Edith Edna Molewa, Minister of Water and Environmental Affairs, by virtue of the powers vested in me under Section 20(1)(a)(ii), hereby give notice in terms of section 33(1)(a) and (b) of the National Environmental Management: Protected Areas Act, 2003 of my intention to declare the properties listed below in Schedule A as part of Camdeboo National Park.

I hereby invite members of the public to submit written representations on or objections to the proposed notice within 60 days from the date of publication of this notice, by submitting it to the following addresses:

By post: Director-General
Attention: Ms S Jhupsee
Department of Environmental Affairs
Private Bag X447
PRETORIA
0001

By fax: 012 320 1243/012 322 7114

By e-mail: smampe@environment.gov.za

Comments received after the closing date may not be considered.

BOMO EDITH EDNA MOLEWA
MINISTER OF WATER AND ENVIRONMENTAL AFFAIRS

SCHEDULE A

1. Portion 3 of the Farm Pienaars River No. 208, Graaff-Reinet Registration Division, Eastern Cape Province, in extent measuring 122,2142 hectares, held by Deed of Transfer No. T71460/2006;
2. Portion 4 (Soethoek) (a portion of portion 1) of the Farm Grasrand No. 334, Graaff-Reinet Registration Division, Eastern Cape Province, in extent measuring 112,9771 hectares, held by Deed of Transfer No. T71460/2006;
3. Remainder of the Farm Winterhoek No. 269, Graaff-Reinet Registration Division, Eastern Cape Province, in extent measuring 3983,2293 hectares, held by Deed of Transfer No. T71460/2006;
4. Farm No. 271, Graaff-Reinet Registration Division, Eastern Cape Province, in extent measuring 119,8031 hectares, held by Deed of Transfer No. T71460/2006;
5. Farm No. 272, Graaff-Reinet Registration Division, Eastern Cape Province, in extent measuring 46,3241 hectares, held by Deed of Transfer No. T71460/2006;
6. Remainder of the Farm Annex Corndale No. 335, Graaff-Reinet Registration Division, Eastern Cape Province, in extent measuring 71,7303 hectares, held by Deed of Transfer No. T71460/2006;
and
7. Farm Annex Winterhoek No. 336, Graaff-Reinet Registration Division, Eastern Cape Province, in extent measuring 33,4390 hectares, held by Deed of Transfer No. T71460/2006.

GOVERNMENT NOTICE

DEPARTMENT OF ENVIRONMENTAL AFFAIRS

No. 236

27 March 2013

NATIONAL ENVIRONMENTAL MANAGEMENT: PROTECTED AREAS ACT, 2003 (ACT NO. 57 OF 2003)

AMENDMENT OF SCHEDULE 2 TO THE NATIONAL ENVIRONMENTAL MANAGEMENT: PROTECTED AREAS ACT, 2003 (ACT NO. 57 OF 2003)

I, Bomo Edith Edna Molewa, Minister of Water and Environmental Affairs, in terms of section 20(6)(b) of the National Environmental Management: Protected Areas Act, 2003 (Act No. 57 of 2003), hereby amend Schedule 2 to the National Environmental Management: Protected Areas Act, 2003 (Act No. 57 of 2003) in the Schedule hereto.



BOMO EDITH EDNA MOLEWA

MINISTER OF WATER AND ENVIRONMENTAL AFFAIRS

CAMDEBOO NATIONAL PARK

The highest point in Camdeboo National Park is 4866.47ft above sea-level.

Definition of Area

GN 812 /2009 declared the following land to be part of the park:

1. Erf 4311, a portion of Erf 1814, Graaff-Reinet in the extent of 7693.1067 hectares situated in the municipality district of Graaff-Reinet as described in SG Diagram 1548/1988.
2. Erf 3908, a portion of Erf 1814, Graaff-Reinet in the extent of 2359.1783 hectares situated in the municipality and district of Graaff-Reinet as described in SG Diagram 8779/1981.
3. Erf 3569, a portion of Erf 1814, Graaff-Reinet in the extent of 2230.0292 hectares situated in the municipality and district of Graaff-Reinet as described in SG Diagram 790/1977.

4. Erf 1920, Graaff-Reinet in the extent of 54.3331 hectares situated in the municipality and district of Graaff-Reinet as described in SG Diagram 3860/1939.
5. Erf 3570, a portion of Erf 1814, Graaff-Reinet in the extent of 1586.1569 hectares situated in the municipality and district of Graaff-Reinet as described in SG Diagram 791/1977.
6. Erf 3866, a portion of Erf 1814, Graaff-Reinet in the extent of 311.5285 hectares situated in the municipality and district of Graaff-Reinet as described in SG Diagram 3417/1980.
7. Erf 5289, a portion of Erf 1814, Graaff-Reinet in the extent of 221.9590 hectares situated in the municipality and district of Graaff-Reinet as described in SG Diagram 7314/1990.

[Definition of "Camdeboo National Park" inserted by GN 1070/2005]

No. 805

25 October 2013

**NATIONAL ENVIRONMENTAL MANAGEMENT: PROTECTED AREAS ACT, 2008
(ACT NO. 57 OF 2003)**

DECLARATION OF LAND TO BE PART OF CAMDEBOO NATIONAL PARK

I, Bomo Edith Edna Molewa, Minister of Water and Environmental Affairs, hereby declare, by virtue of the power vested in me by section 20(1)(a)(ii) of the National Environmental Management: Protected Areas Act, 2003 (Act No. 57 of 2003), the properties listed in Schedule A hereto as part of Camdeboo National Park.



**BOMO EDITH EDNA MOLEWA
MINISTER OF WATER AND ENVIRONMENTAL AFFAIRS**

DATE: 2013/09/21

SCHEDULE

1. Portion 3 of the Farm Pienaars River No. 208, Graaff-Reinet Registration Division, Eastern Cape Province, in extent measuring 122, 2142 hectares, held by Deed of Transfer No. T71460/2006;
2. Portion 4 (Soethoek) (a portion of portion 1) of the Farm Grasrand No. 334, Graaff-Reinet Registration Division, Eastern Cape Province, in extent measuring 112, 9771 hectares, held by Deed of Transfer No. T71460/2006;
3. Remainder of the Farm Winterhoek No. 269, Graaff-Reinet Registration Division, Eastern Cape Province, in extent measuring 3983, 2293 hectares, held by Deed of Transfer No. T71460/2006;
4. Farm No. 271, Graaff-Reinet Registration Division, Eastern Cape Province, in extent measuring 119, 8031 hectares, held by Deed of Transfer No. T71460/2006;
5. Farm No. 272, Graaff-Reinet Registration Division, Eastern Cape Province, in extent measuring 46, 3241 hectares, held by Deed of Transfer No. T71460/2006;
6. Remainder of the Farm Annex Comdale No. 335, Graaff-Reinet Registration Division, Eastern Cape Province, in extent measuring 71, 7303 hectares, held by Deed of Transfer No. T71460/2006; and
7. Farm Annex Winterhoek No. 336, Graaff-Reinet Registration Division, Eastern Cape Province, in extent measuring 33, 4390 hectares, held by Deed of Transfer No. T71460/2006.